

A1

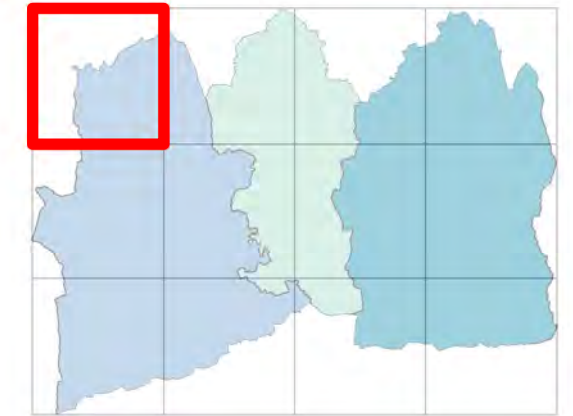
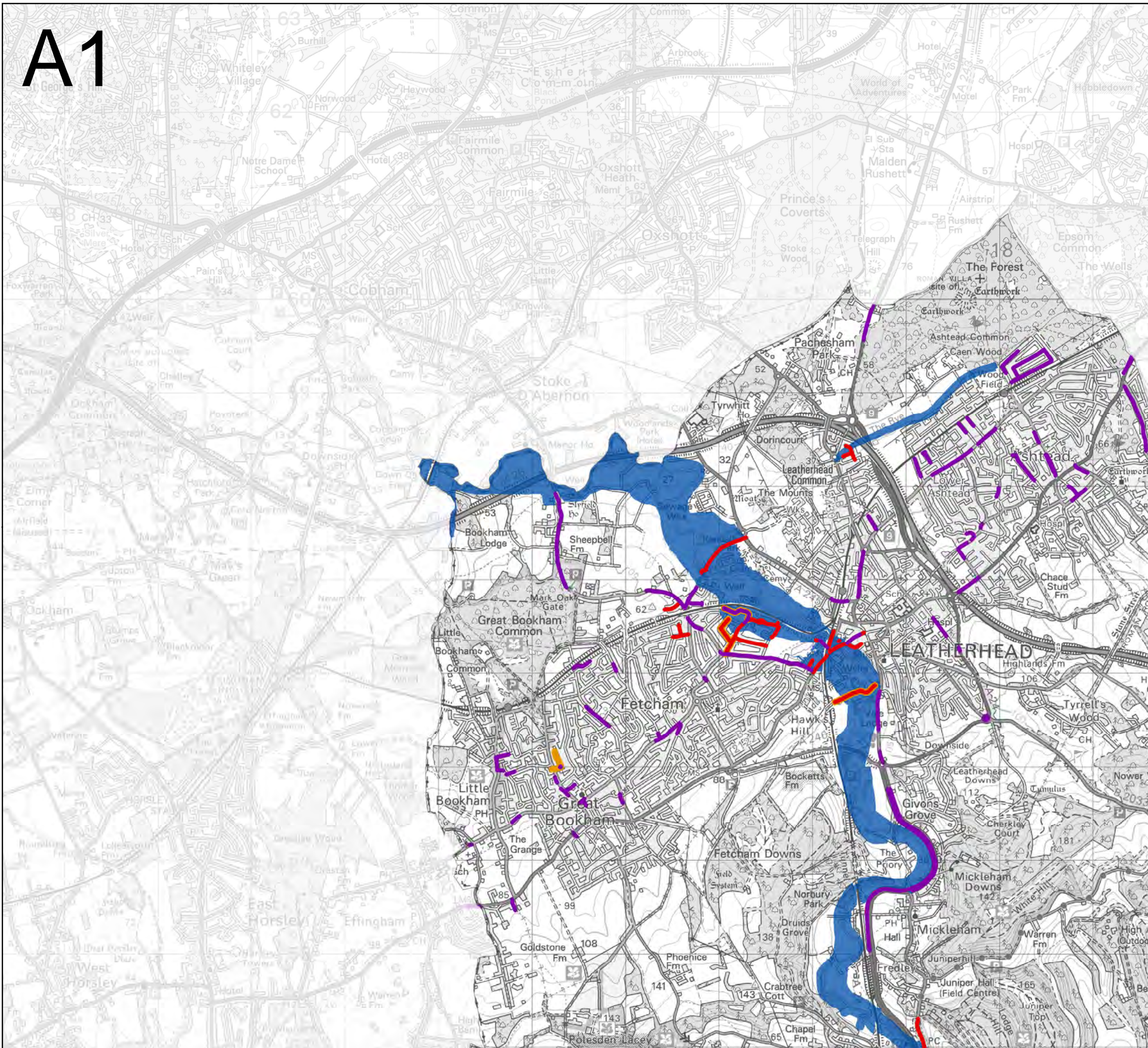

Key Plan

Flooding type

- Wetspots database
- Internal Property Flooding - Roads
- External Property Flooding - Roads
- Recorded Flood Outlines

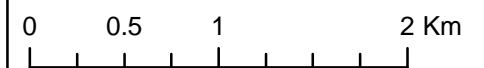

Contains Ordnance Survey data © Crown copyright and database right 2017.
Contains public sector information licensed under the Open Government Licence v3.0.

The Wetspots database is maintained by Surrey County Council and shows areas where a flood incident has been reported to have occurred. Property flooding is recorded where surface water from the road network has caused flooding either internally or externally. The recorded flood outlines map documents flooding from multiple sources between 1947 and 2013.

Strategic Flood Risk Assessment - Level 1 Appendix H - Areas with recorded flood events



A2

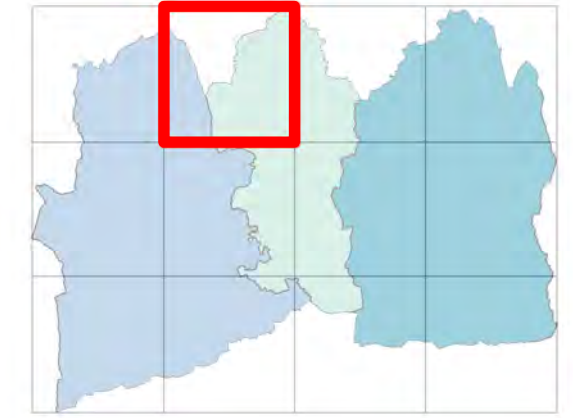
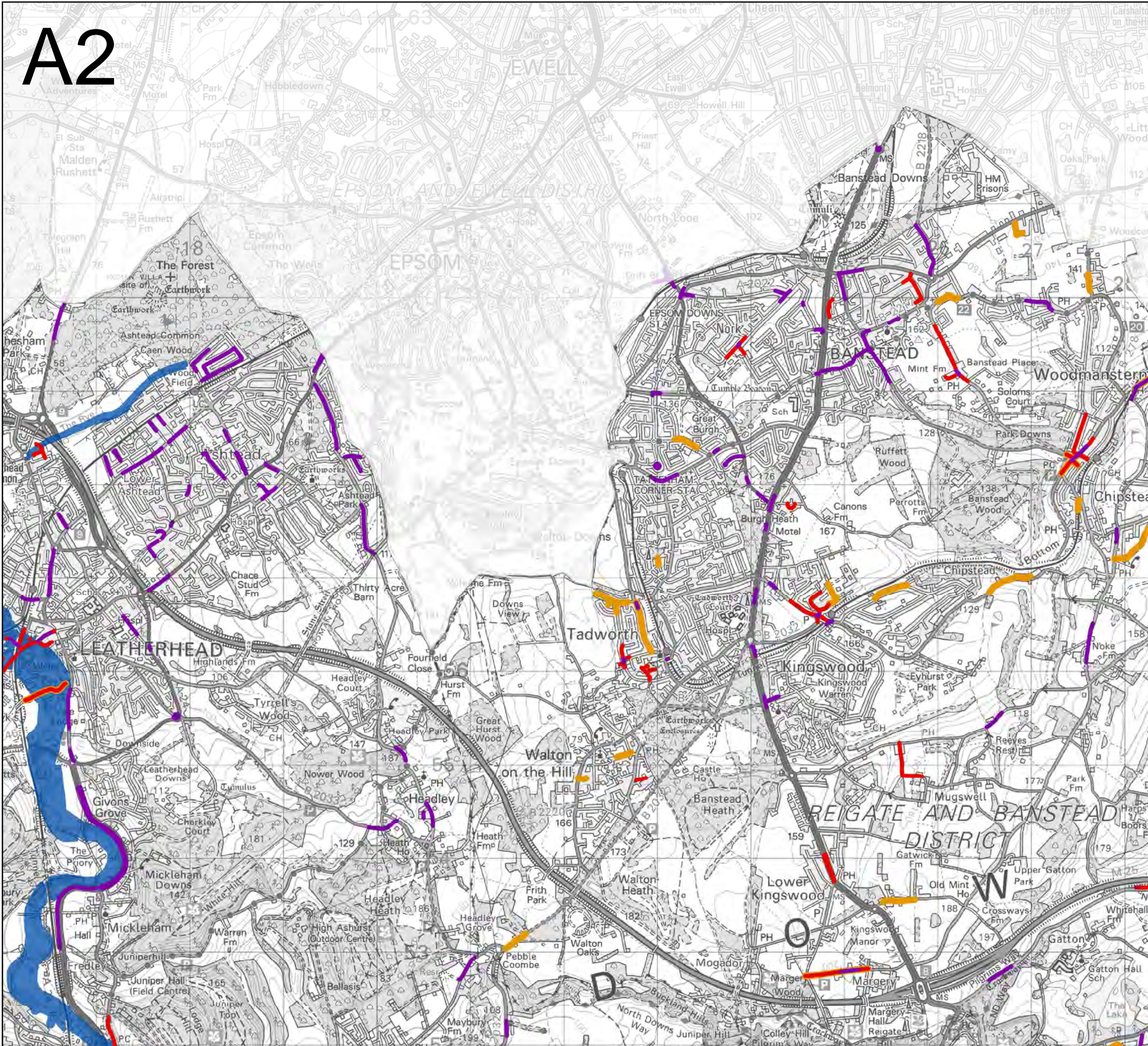

Key Plan

Flooding type

- Wetspots database
- Internal Property Flooding - Roads
- External Property Flooding - Roads
- Recorded Flood Outlines

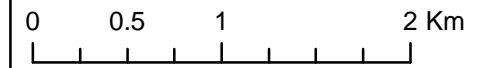
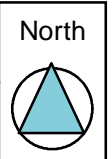

Contains Ordnance Survey data © Crown copyright and database right 2017.
Contains public sector information licensed under the Open Government Licence v3.0.

The Wetspots database is maintained by Surrey County Council and shows areas where a flood incident has been reported to have occurred.
Property flooding is recorded where surface water from the road network has caused flooding either internally or externally.
The recorded flood outlines map documents flooding from multiple sources between 1947 and 2013.



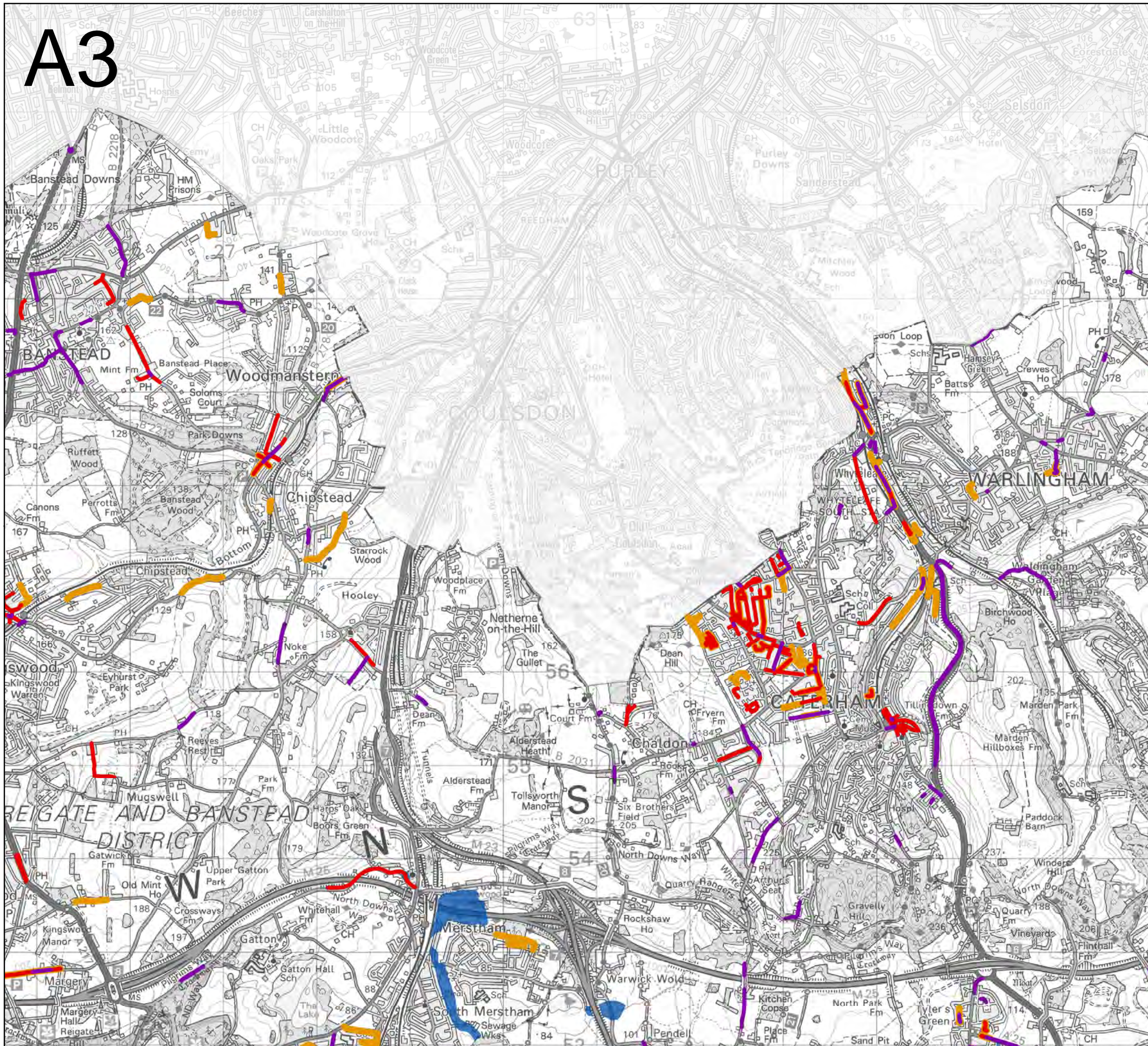

Strategic Flood Risk Assessment - Level 1 Appendix H - Areas with recorded flood events

A3



Key Plan

Flooding type

-  Wetspots database
-  Internal Property Flooding - Roads
-  External Property Flooding - Roads
-  Recorded Flood Outlines

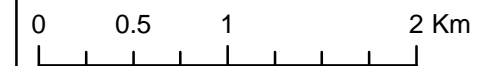
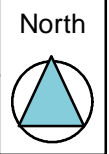

Contains Ordnance Survey data © Crown copyright and database right 2017.
Contains public sector information licensed under the Open Government Licence v3.0.

The Wetspots database is maintained by Surrey County Council and shows areas where a flood incident has been reported to have occurred.
Property flooding is recorded where surface water from the road network has caused flooding either internally or externally.
The recorded flood outlines map documents flooding from multiple sources between 1947 and 2013.

Strategic Flood Risk Assessment - Level 1 Appendix H - Areas with recorded flood events



A4

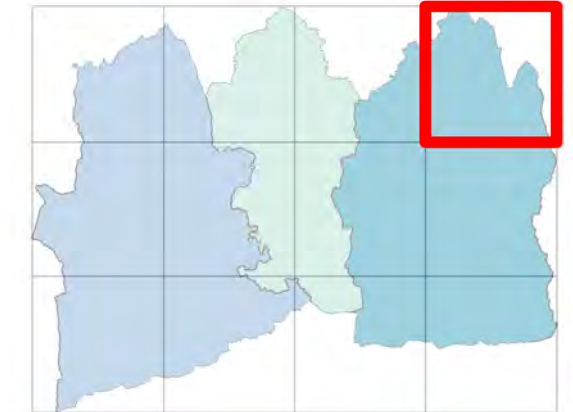
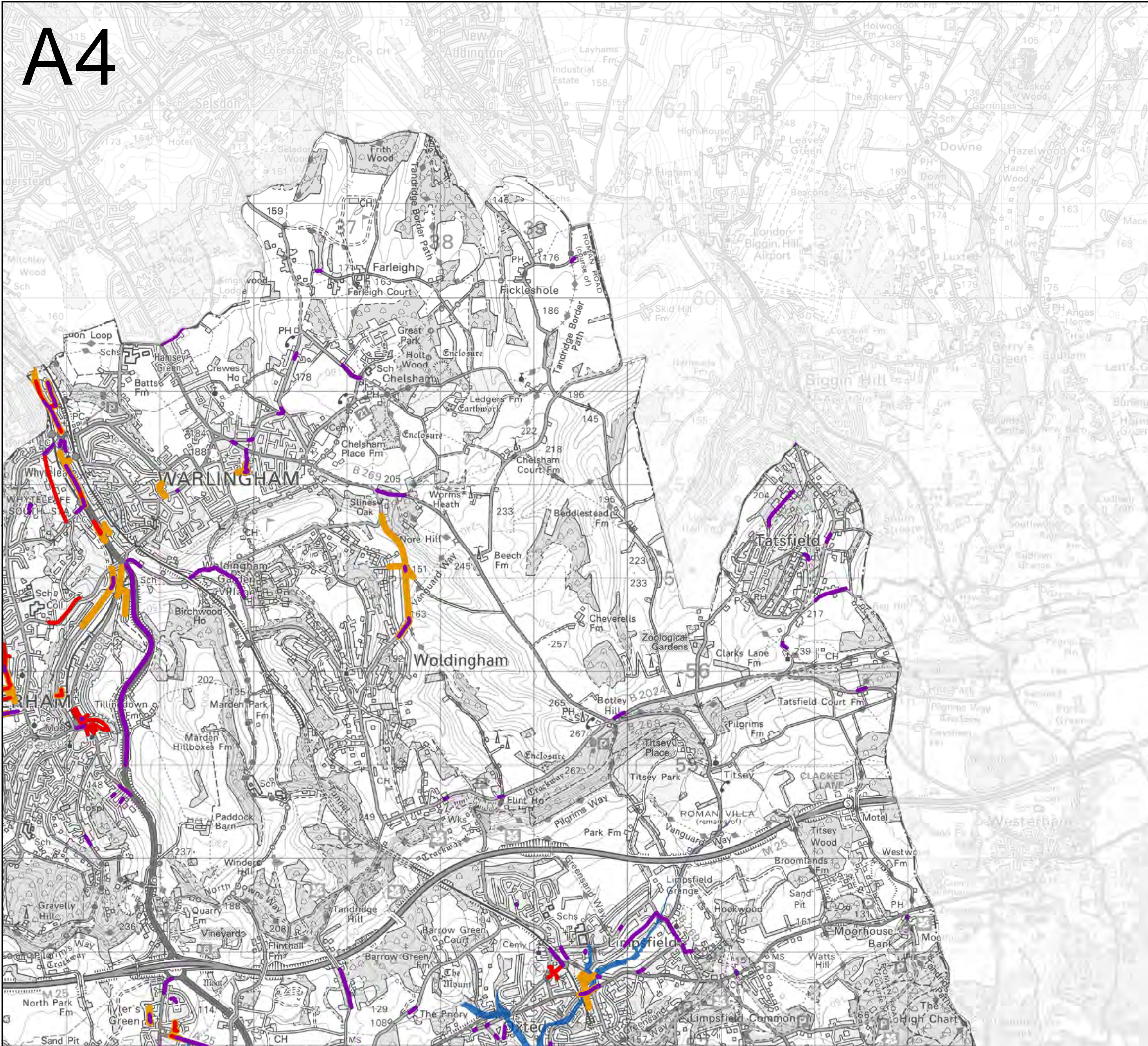

Key Plan

Flooding type

-  Wetspots database
-  Internal Property Flooding - Roads
-  External Property Flooding - Roads
-  Recorded Flood Outlines

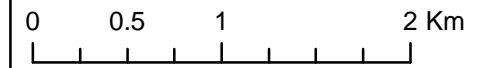
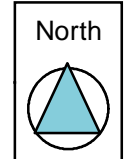

Contains Ordnance Survey data © Crown copyright and database right 2017.
Contains public sector information licensed under the Open Government Licence v3.0.

The Wetspots database is maintained by Surrey County Council and shows areas where a flood incident has been reported to have occurred.
Property flooding is recorded where surface water from the road network has caused flooding either internally or externally.
The recorded flood outlines map documents flooding from multiple sources between 1947 and 2013.

Strategic Flood Risk Assessment - Level 1 Appendix H - Areas with recorded flood events

A row of four logos: Mole Valley District Council, Reigate & Banstead Borough Council, JBA consulting, and Tandridge District Council.

B1

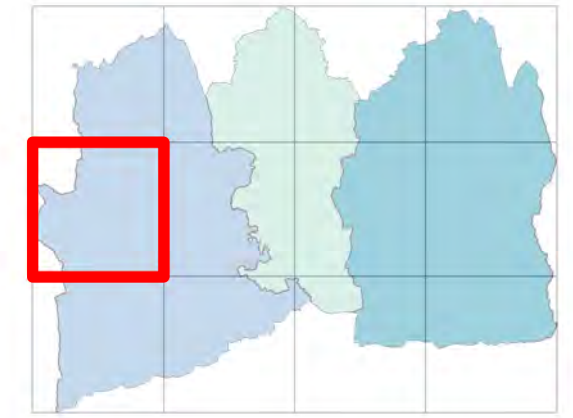

Key Plan

Flooding type

- Wetspots database
- Internal Property Flooding - Roads
- External Property Flooding - Roads
- Recorded Flood Outlines

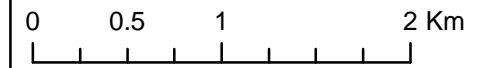
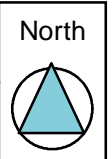

Contains Ordnance Survey data © Crown copyright and database right 2017.
Contains public sector information licensed under the Open Government Licence v3.0.

The Wetspots database is maintained by Surrey County Council and shows areas where a flood incident has been reported to have occurred.
Property flooding is recorded where surface water from the road network has caused flooding either internally or externally.
The recorded flood outlines map documents flooding from multiple sources between 1947 and 2013.

Strategic Flood Risk Assessment - Level 1 Appendix H - Areas with recorded flood events

B2

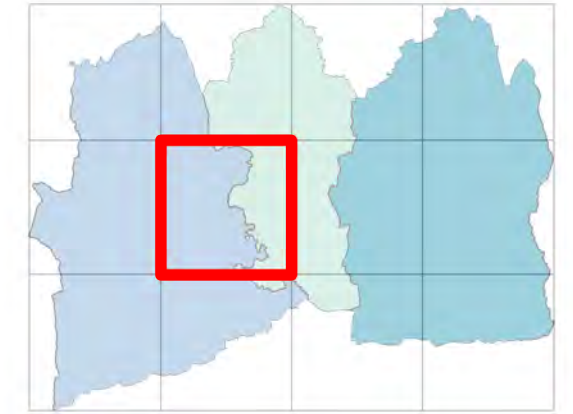
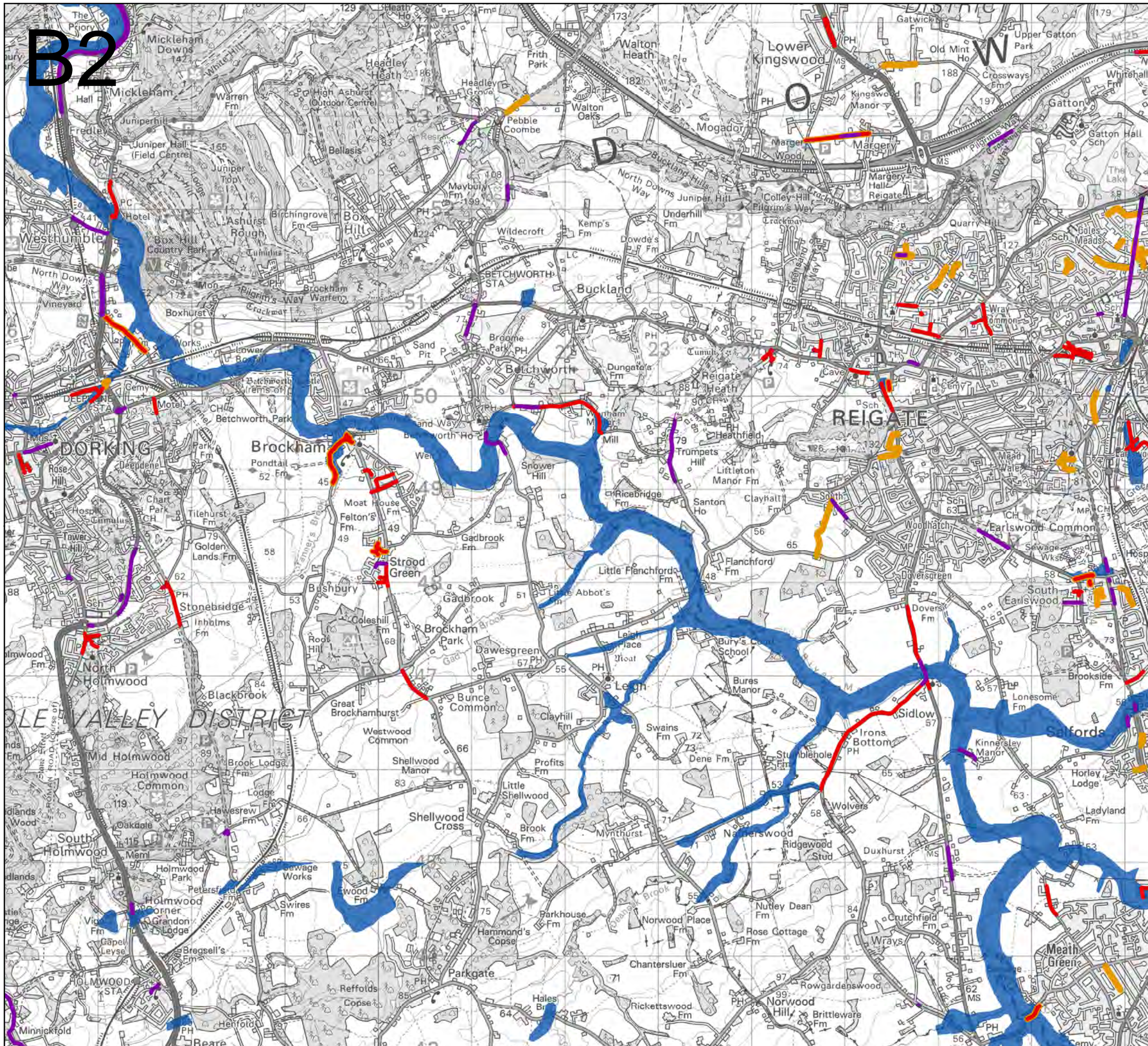

Key Plan

Flooding type

- Wetspots database
- Internal Property Flooding - Roads
- External Property Flooding - Roads
- Recorded Flood Outlines

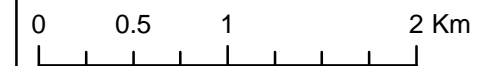
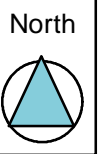

Contains Ordnance Survey data © Crown copyright and database right 2017.
 Contains public sector information licensed under the Open Government Licence v3.0.

The Wetspots database is maintained by Surrey County Council and shows areas where a flood incident has been reported to have occurred.
 Property flooding is recorded where surface water from the road network has caused flooding either internally or externally.
 The recorded flood outlines map documents flooding from multiple sources between 1947 and 2013.

Strategic Flood Risk Assessment - Level 1 Appendix H - Areas with recorded flood events

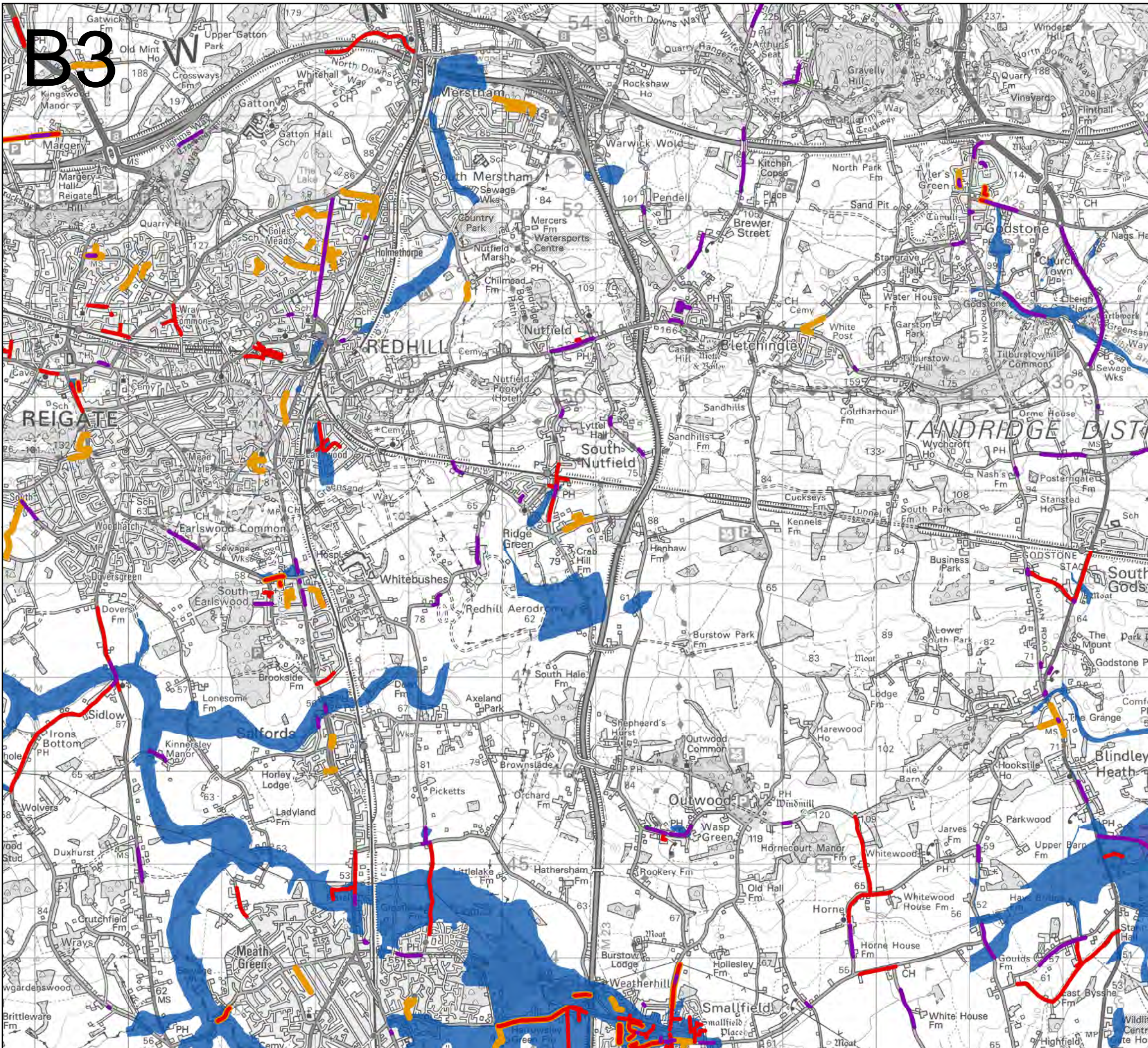

B3

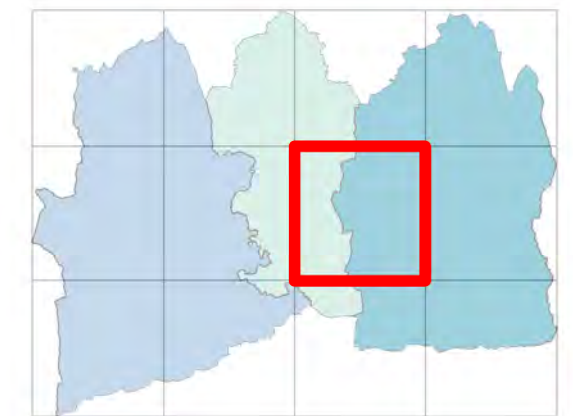

Key Plan

Flooding type

- Wetspots database
- Internal Property Flooding - Roads
- External Property Flooding - Roads
- Recorded Flood Outlines

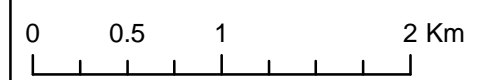
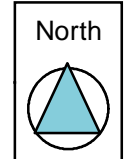

Contains Ordnance Survey data © Crown copyright and database right 2017.
 Contains public sector information licensed under the Open Government Licence v3.0.

The Wetspots database is maintained by Surrey County Council and shows areas where a flood incident has been reported to have occurred.
 Property flooding is recorded where surface water from the road network has caused flooding either internally or externally.
 The recorded flood outlines map documents flooding from multiple sources between 1947 and 2013.



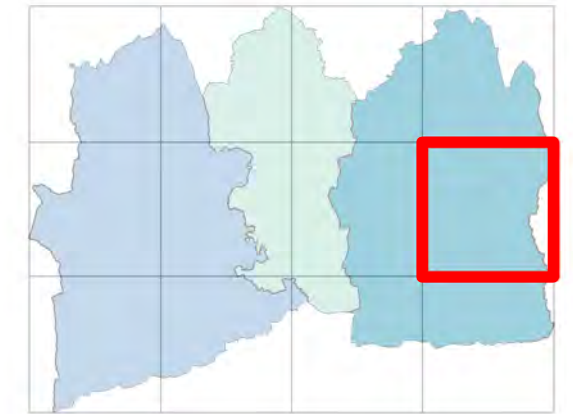
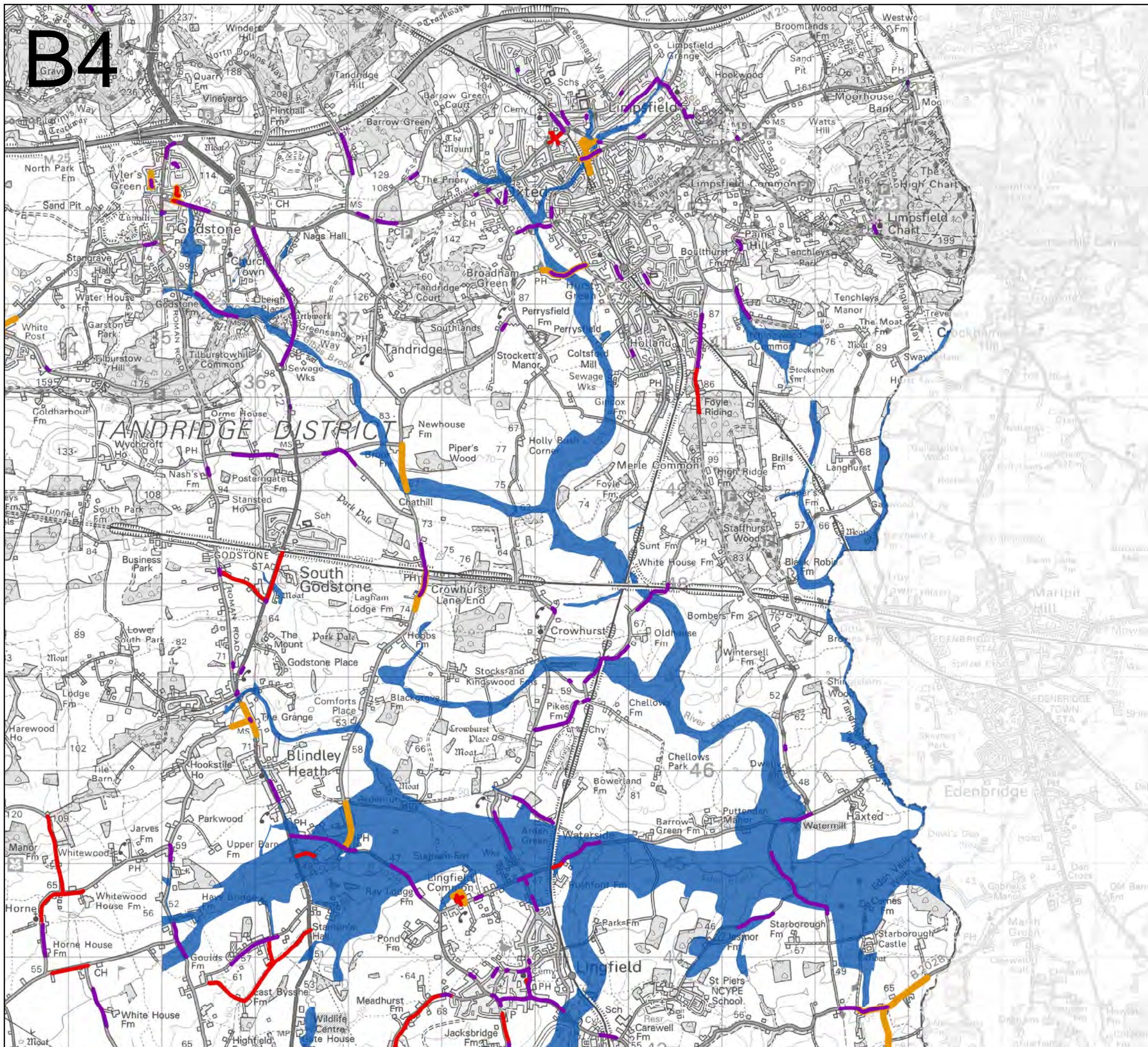

**Strategic Flood Risk Assessment - Level 1
 Appendix H - Areas with recorded flood events**

B4



Key Plan

Flooding type

-  Wetspots database
-  Internal Property Flooding - Roads
-  External Property Flooding - Roads
-  Recorded Flood Outlines

North

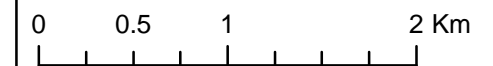
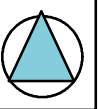

Contains Ordnance Survey data © Crown copyright and database right 2017.
Contains public sector information licensed under the Open Government Licence v3.0.

The Wetspots database is maintained by Surrey County Council and shows areas where a flood incident has been reported to have occurred.
Property flooding is recorded where surface water from the road network has caused flooding either internally or externally.
The recorded flood outlines map documents flooding from multiple sources between 1947 and 2013.

Strategic Flood Risk Assessment - Level 1 Appendix H - Areas with recorded flood events





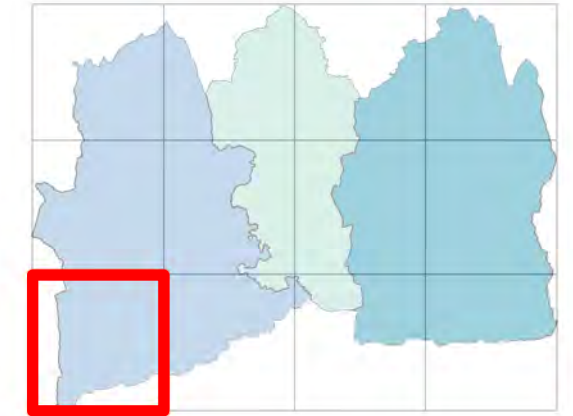
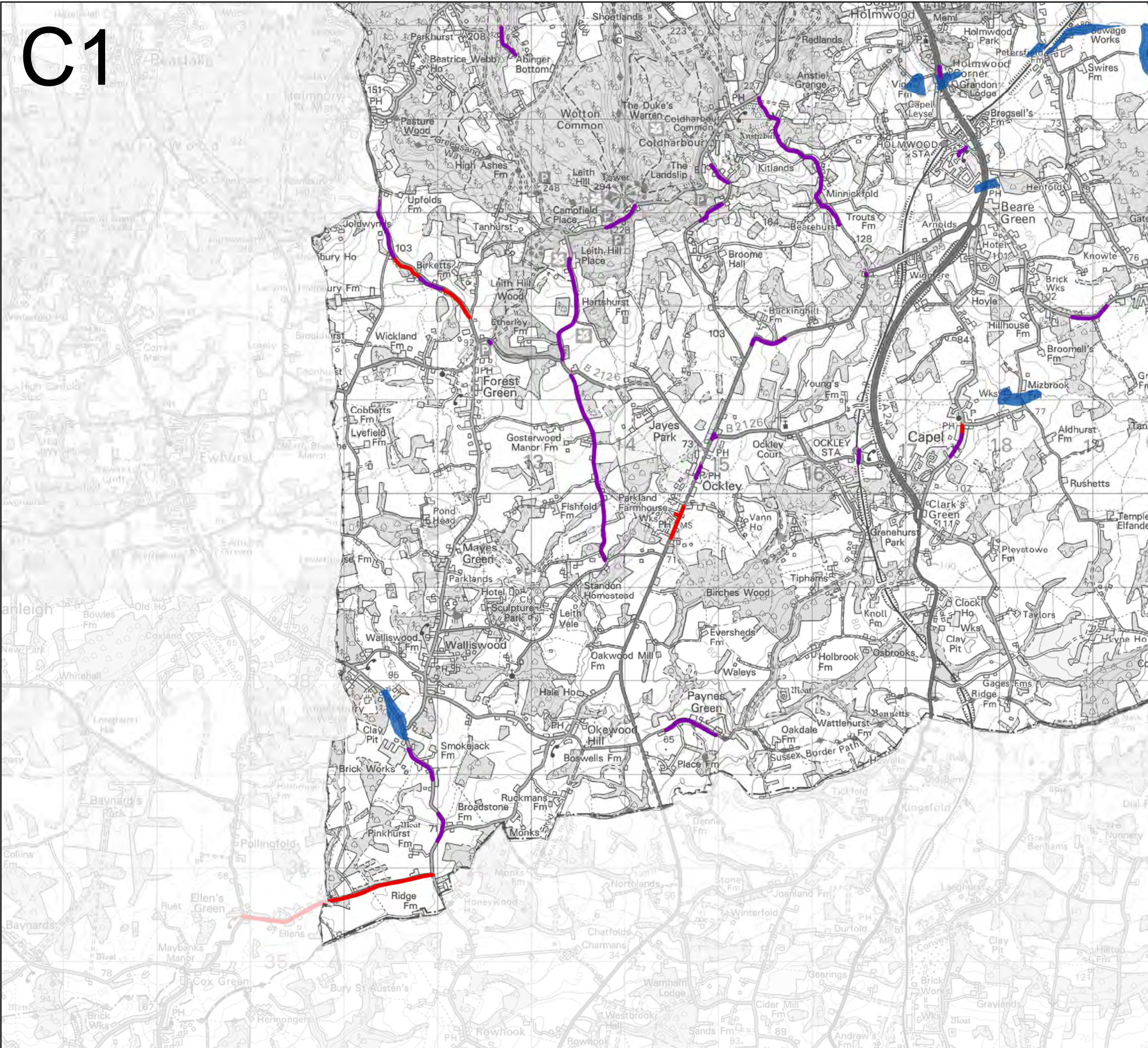

C1



Key Plan

Flooding type

-  Wetspots database
-  Internal Property Flooding - Roads
-  External Property Flooding - Roads
-  Recorded Flood Outlines

North

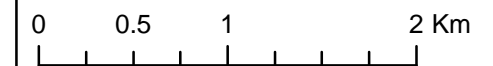

Contains Ordnance Survey data © Crown copyright and database right 2017.
Contains public sector information licensed under the Open Government Licence v3.0.

The Wetspots database is maintained by Surrey County Council and shows areas where a flood incident has been reported to have occurred.
Property flooding is recorded where surface water from the road network has caused flooding either internally or externally.
The recorded flood outlines map documents flooding from multiple sources between 1947 and 2013.

Strategic Flood Risk Assessment - Level 1 Appendix H - Areas with recorded flood events

C2

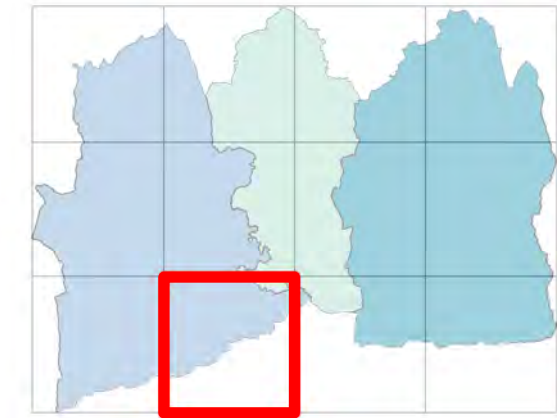
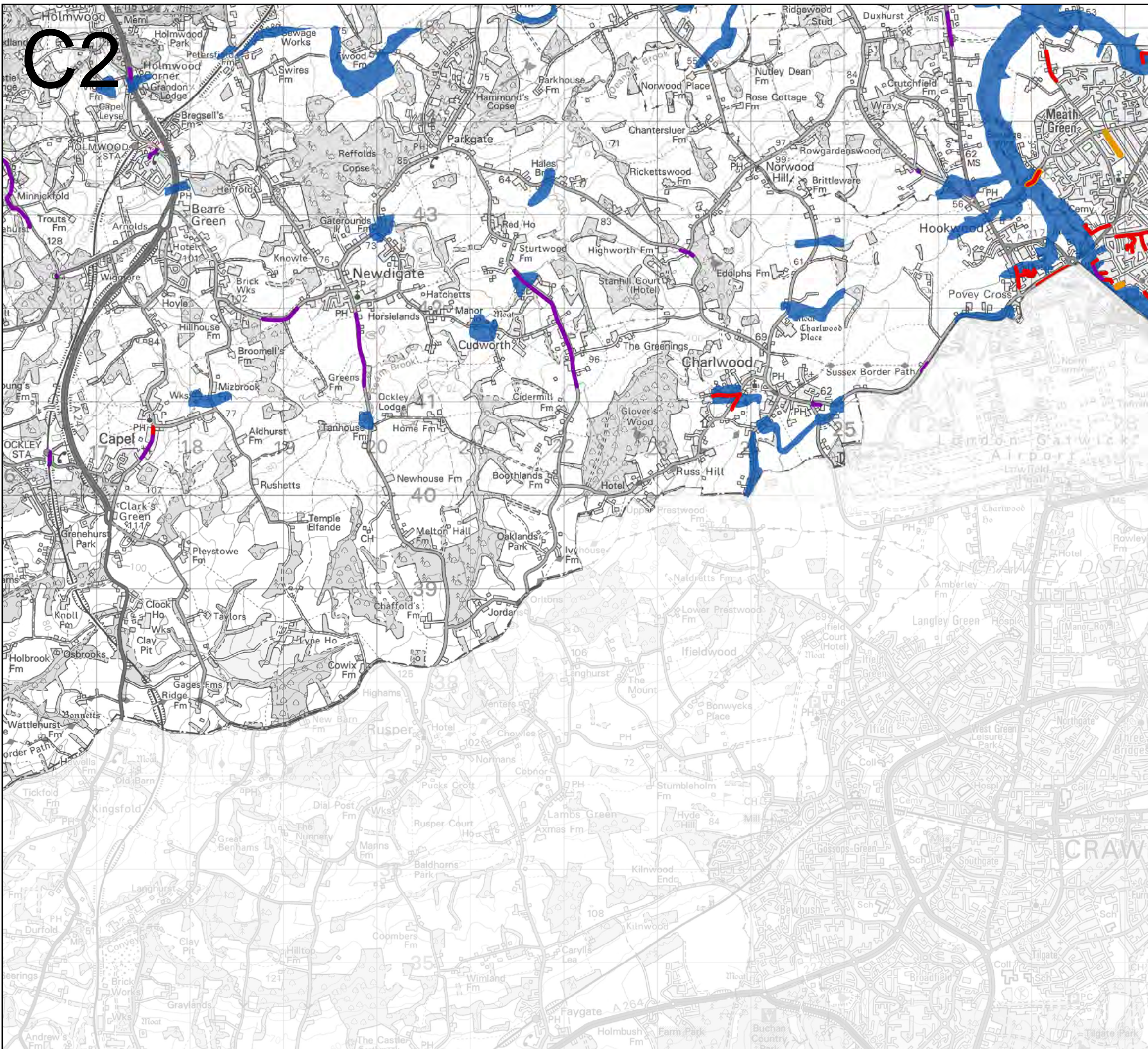

Key Plan

Flooding type

-  Wetspots database
-  Internal Property Flooding - Roads
-  External Property Flooding - Roads
-  Recorded Flood Outlines

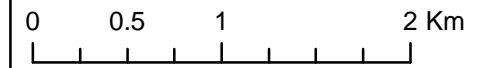
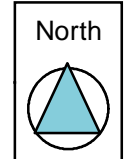

Contains Ordnance Survey data © Crown copyright and database right 2017.
 Contains public sector information licensed under the Open Government Licence v3.0.

The Wetspots database is maintained by Surrey County Council and shows areas where a flood incident has been reported to have occurred.
 Property flooding is recorded where surface water from the road network has caused flooding either internally or externally.
 The recorded flood outlines map documents flooding from multiple sources between 1947 and 2013.

Strategic Flood Risk Assessment - Level 1 Appendix H - Areas with recorded flood events

C3

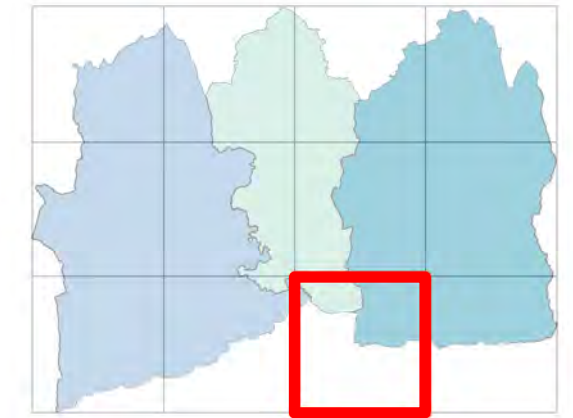
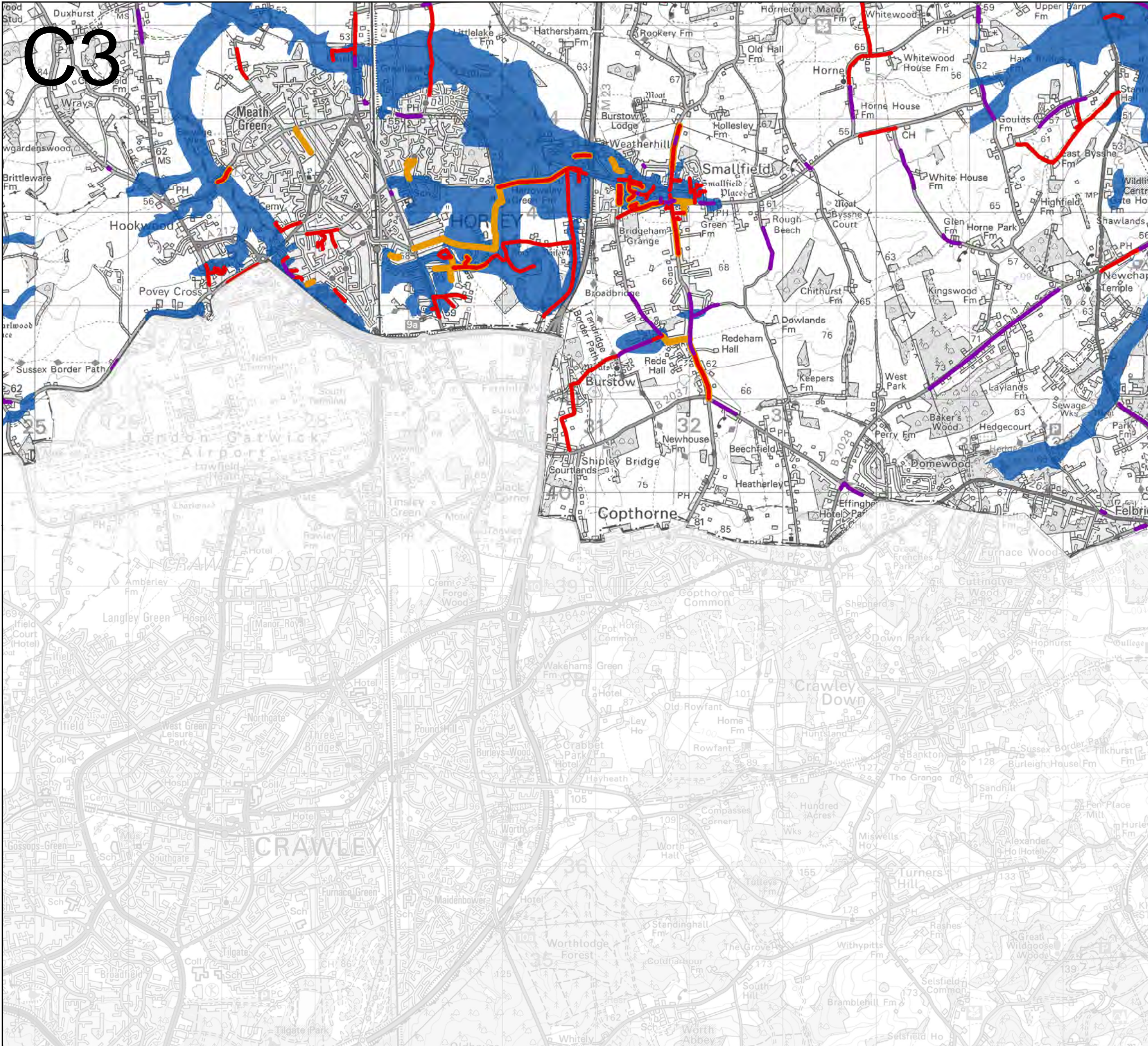

Key Plan

Flooding type

- Wetspots database
- Internal Property Flooding - Roads
- External Property Flooding - Roads
- Recorded Flood Outlines

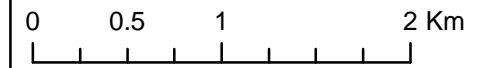
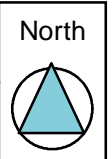

Contains Ordnance Survey data © Crown copyright and database right 2017.
 Contains public sector information licensed under the Open Government Licence v3.0.

The Wetspots database is maintained by Surrey County Council and shows areas where a flood incident has been reported to have occurred.
 Property flooding is recorded where surface water from the road network has caused flooding either internally or externally.
 The recorded flood outlines map documents flooding from multiple sources between 1947 and 2013.

Strategic Flood Risk Assessment - Level 1
Appendix H - Areas with recorded flood events

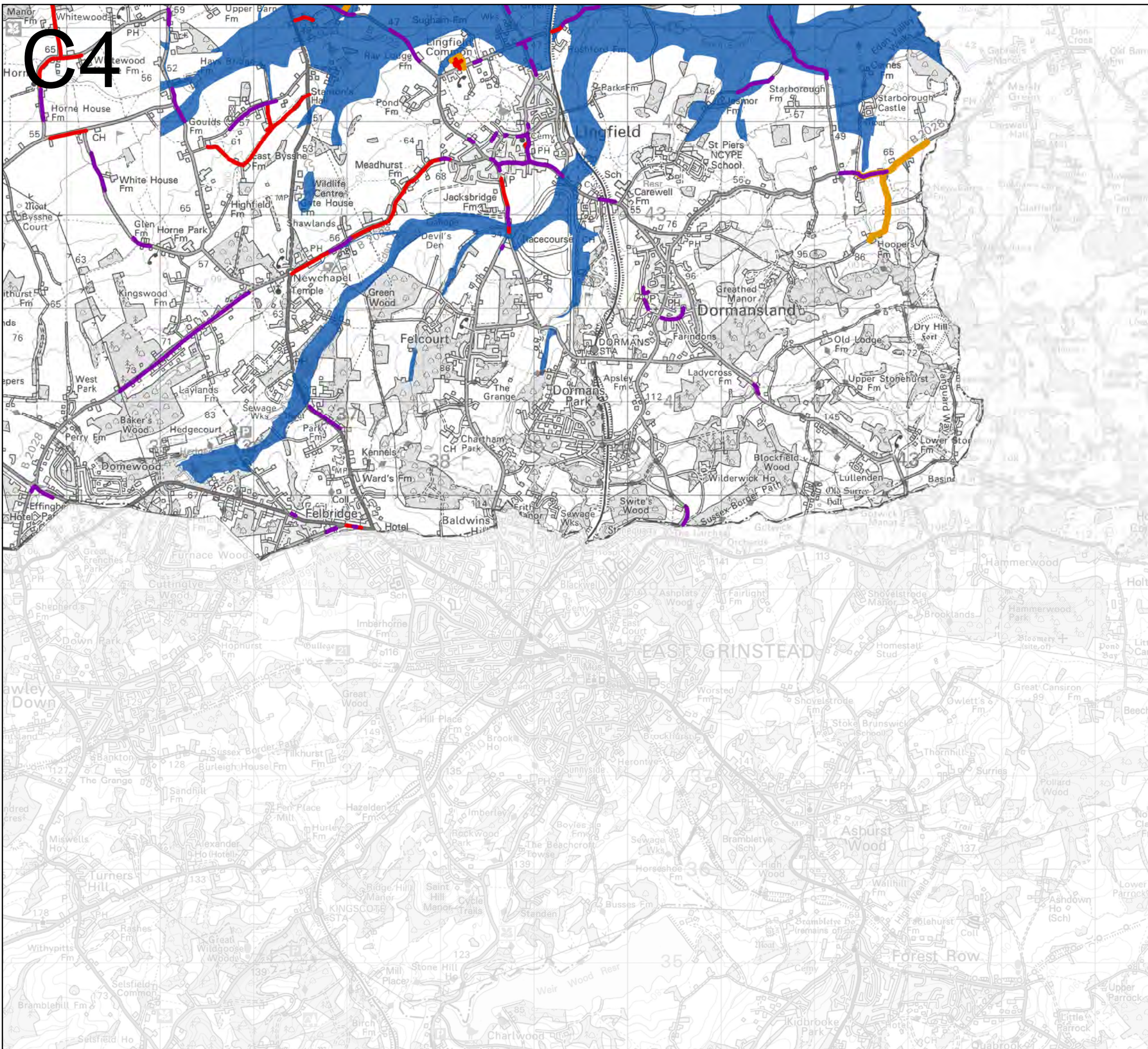

C4

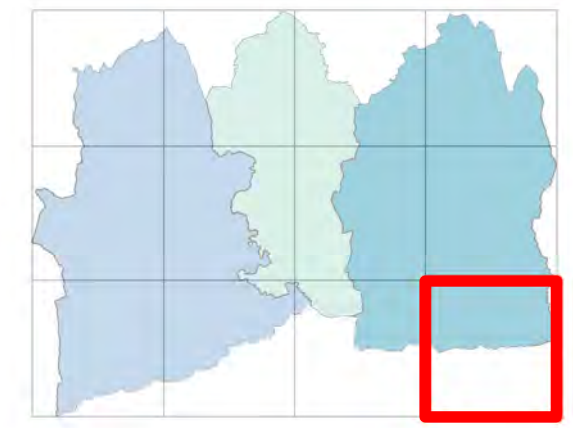

Key Plan

Flooding type

- Wetspots database
- Internal Property Flooding - Roads
- External Property Flooding - Roads
- Recorded Flood Outlines

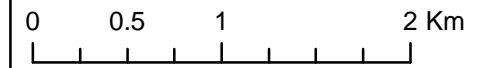
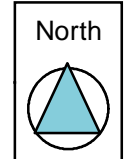

Contains Ordnance Survey data © Crown copyright and database right 2017.
 Contains public sector information licensed under the Open Government Licence v3.0.

The Wetspots database is maintained by Surrey County Council and shows areas where a flood incident has been reported to have occurred.
 Property flooding is recorded where surface water from the road network has caused flooding either internally or externally.
 The recorded flood outlines map documents flooding from multiple sources between 1947 and 2013.

**Strategic Flood Risk Assessment - Level 1
 Appendix H - Areas with recorded flood events**