

# A1

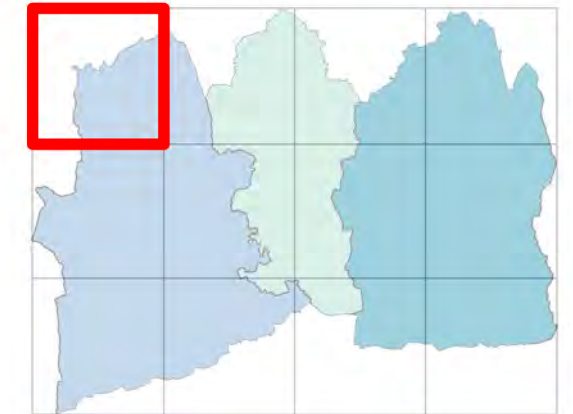
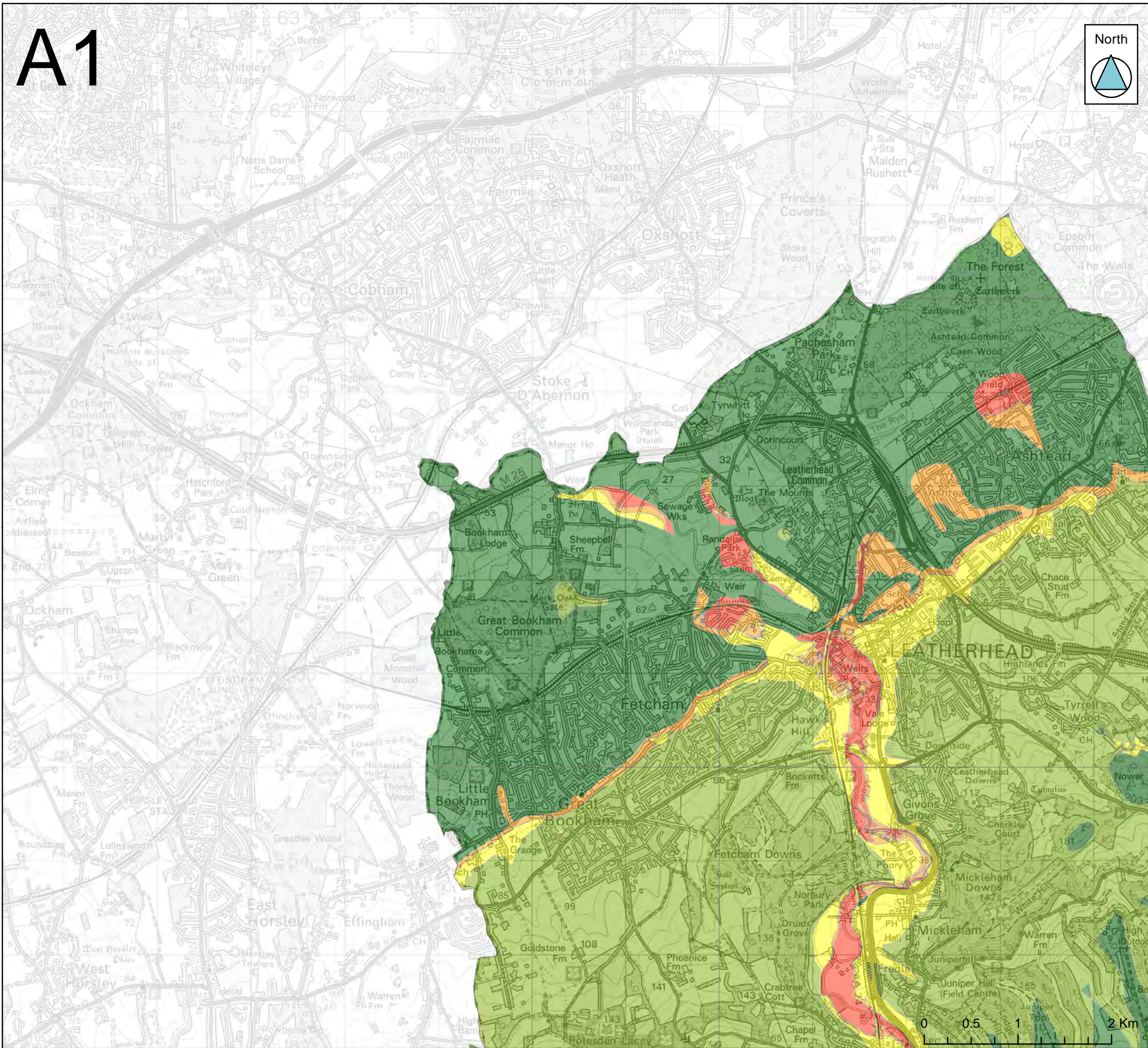

Key Plan

- This zone is deemed as having a negligible risk from groundwater flooding due to the nature of the local geological deposits.
- Flooding from groundwater is not likely.
- There is a risk of flooding to subsurface assets but surface manifestation of groundwater is unlikely.
- Within this zone there is a risk of groundwater flooding to surface and subsurface assets. There is the possibility of groundwater emerging at the surface locally.
- Within this zone there is a risk of groundwater flooding to both surface and subsurface assets. Groundwater may emerge at significant rates and has the capacity to flow overland and/or pond within any topographic low spots.

This map indicates where a property or site-specific assessment of groundwater hazard is recommended. It should be used only in combination with other information, for example local or historical data.

Some of the responses contained in this mapping are based on data and information provided by the Natural Environment Research Council (NERC) or its component body the British Geological Survey (BGS). Your use of any information contained in this mapping which is derived from or based upon such data and information is at your own risk. Neither JBA, NERC nor BGS gives any warranty, condition or representation as to the quality, accuracy or completeness of such information and all liability (including for negligence) arising from its use is excluded to the fullest extent permitted by law. Your use of the mapping constitutes your agreement to bring no claim against NERC or BGS in connection with it.

### Strategic Flood Risk Assessment - Level 1 Appendix F - Areas at Risk of Ground Water Flooding



Mole Valley  
District Council



Reigate & Banstead  
BOROUGH COUNCIL  
Banstead | Horley | Redhill | Reigate



JBA  
consulting



Tandridge  
District Council



# A2

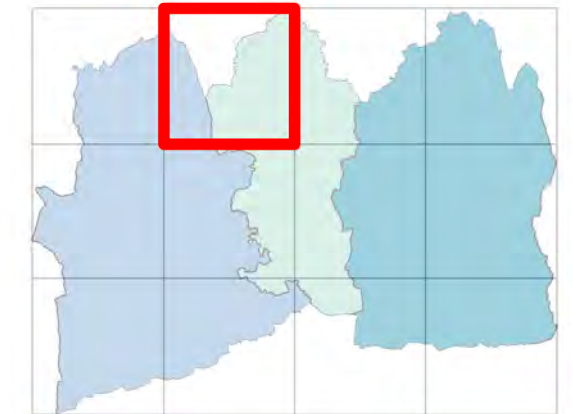
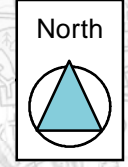

Key Plan

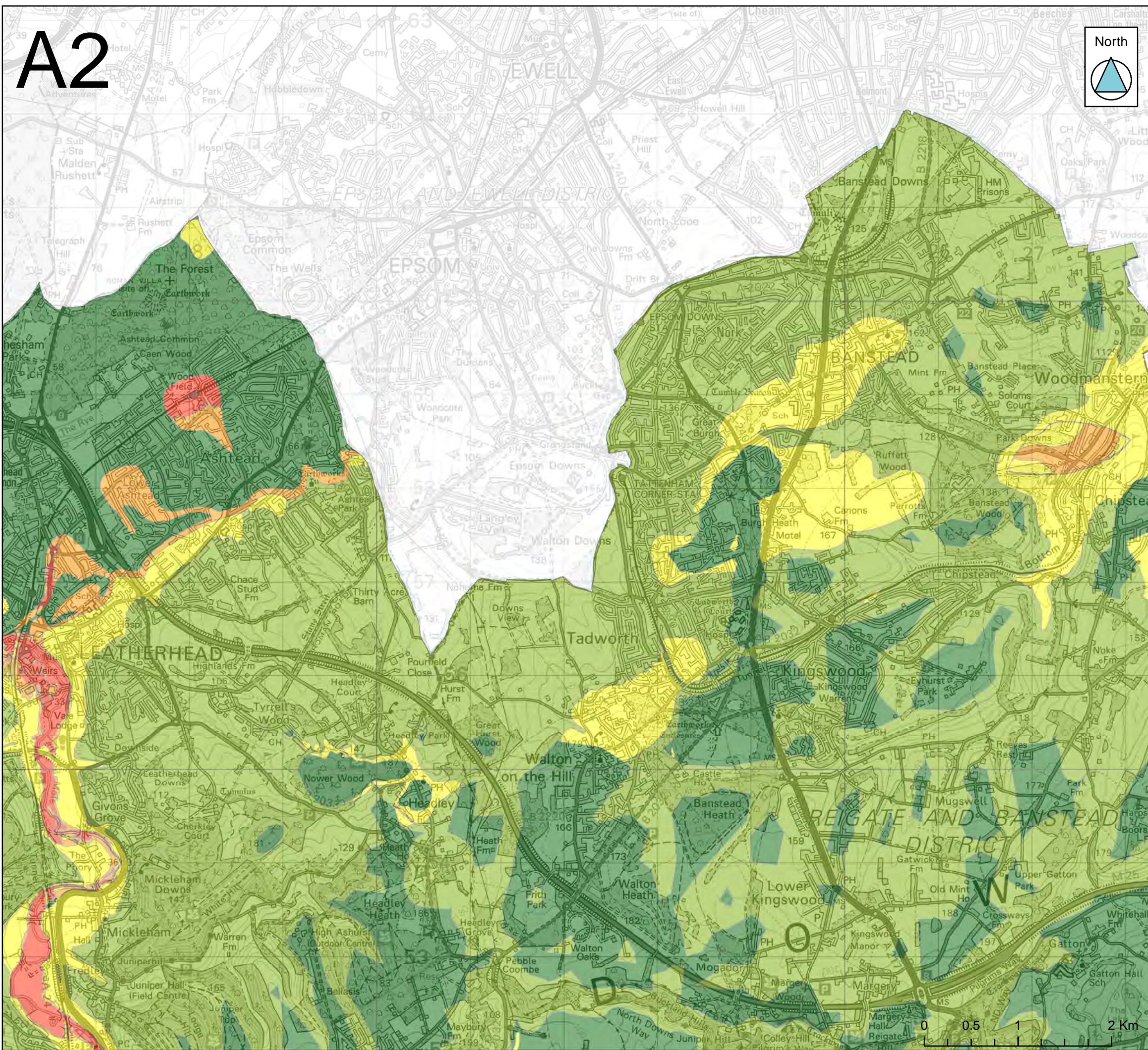

- This zone is deemed as having a negligible risk from groundwater flooding due to the nature of the local geological deposits.
- Flooding from groundwater is not likely.
- There is a risk of flooding to subsurface assets but surface manifestation of groundwater is unlikely.
- Within this zone there is a risk of groundwater flooding to surface and subsurface assets. There is the possibility of groundwater emerging at the surface locally.
- Within this zone there is a risk of groundwater flooding to both surface and subsurface assets. Groundwater may emerge at significant rates and has the capacity to flow overland and/or pond within any topographic low spots.

This map indicates where a property or site-specific assessment of groundwater hazard is recommended. It should be used only in combination with other information, for example local or historical data.

Some of the responses contained in this mapping are based on data and information provided by the Natural Environment Research Council (NERC) or its component body the British Geological Survey (BGS). Your use of any information contained in this mapping which is derived from or based upon such data and information is at your own risk. Neither JBA, NERC nor BGS gives any warranty, condition or representation as to the quality, accuracy or completeness of such information and all liability (including for negligence) arising from its use is excluded to the fullest extent permitted by law. Your use of the mapping constitutes your agreement to bring no claim against NERC or BGS in connection with it.

### Strategic Flood Risk Assessment - Level 1 Appendix F - Areas at Risk of Ground Water Flooding

Mole Valley  
District Council

Reigate & Banstead  
BOROUGH COUNCIL  
Banstead | Horley | Redhill | Reigate

JBA  
consulting

Tandridge  
District Council



# A3

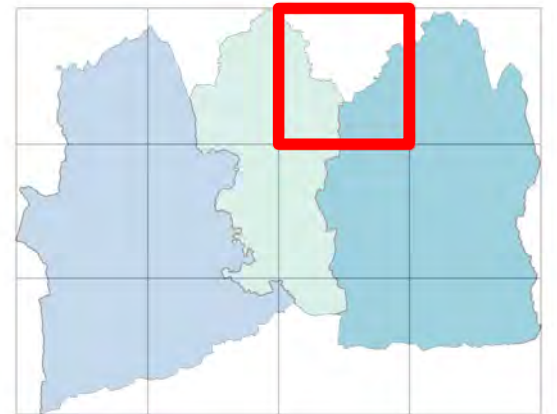
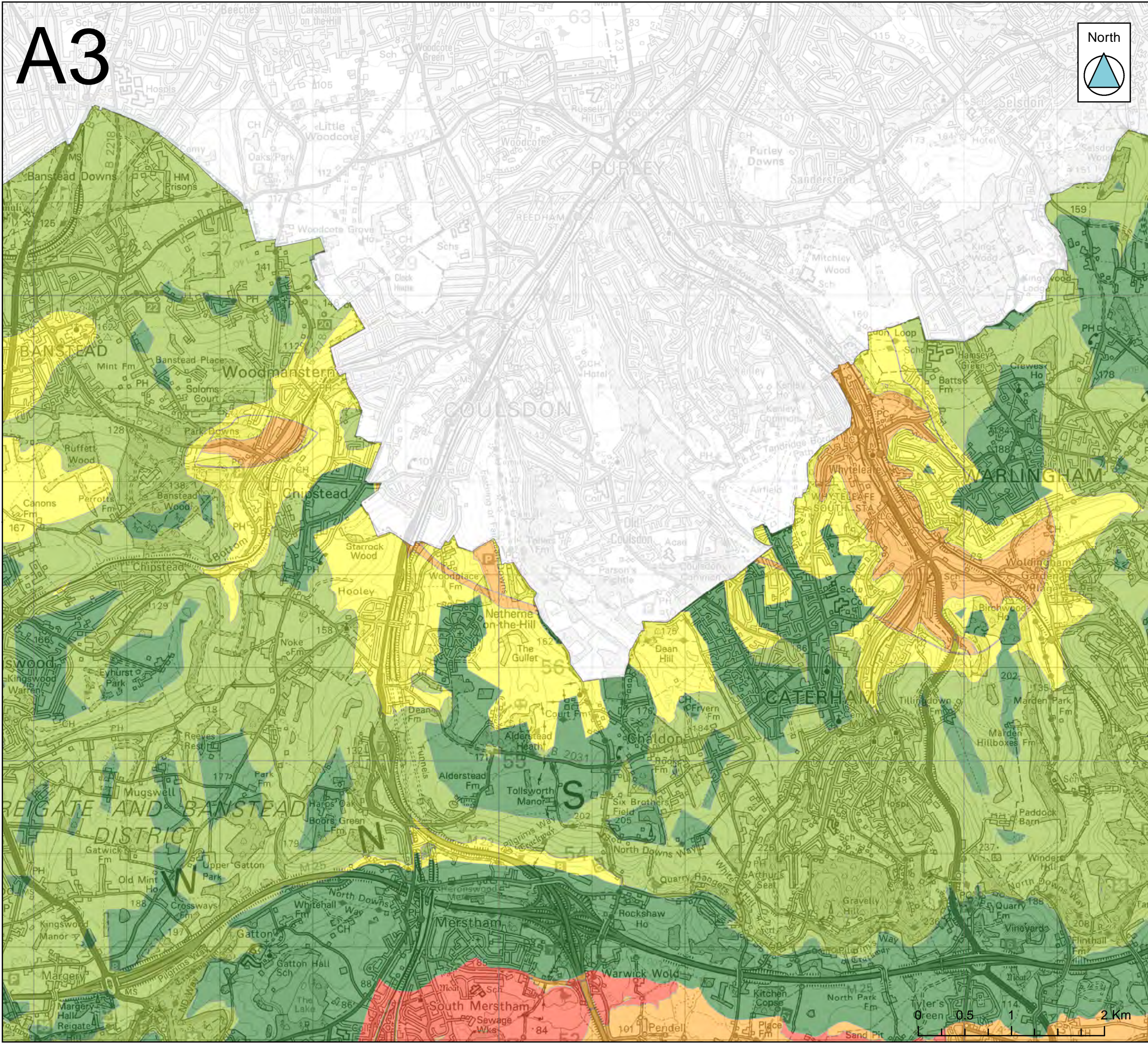
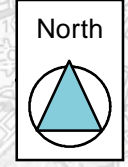

Key Plan

- |   |  |
|---|--|
| <ul style="list-style-type: none"> <li><span style="display: inline-block; width: 15px; height: 15px; background-color: #2e8b57; margin-right: 5px;"></span> This zone is deemed as having a negligible risk from groundwater flooding due to the nature of the local geological deposits.</li> <li><span style="display: inline-block; width: 15px; height: 15px; background-color: #90ee90; margin-right: 5px;"></span> Flooding from groundwater is not likely.</li> <li><span style="display: inline-block; width: 15px; height: 15px; background-color: #ffff00; margin-right: 5px;"></span> There is a risk of flooding to subsurface assets but surface manifestation of groundwater is unlikely.</li> </ul> | <ul style="list-style-type: none"> <li><span style="display: inline-block; width: 15px; height: 15px; background-color: #ffa500; margin-right: 5px;"></span> Within this zone there is a risk of groundwater flooding to surface and subsurface assets. There is the possibility of groundwater emerging at the surface locally.</li> <li><span style="display: inline-block; width: 15px; height: 15px; background-color: #ff4500; margin-right: 5px;"></span> Within this zone there is a risk of groundwater flooding to both surface and subsurface assets. Groundwater may emerge at significant rates and has the capacity to flow overland and/or pond within any topographic low spots.</li> </ul> |
|---|--|

This map indicates where a property or site-specific assessment of groundwater hazard is recommended. It should be used only in combination with other information, for example local or historical data.

Some of the responses contained in this mapping are based on data and information provided by the Natural Environment Research Council (NERC) or its component body the British Geological Survey (BGS). Your use of any information contained in this mapping which is derived from or based upon such data and information is at your own risk. Neither JBA, NERC nor BGS gives any warranty, condition or representation as to the quality, accuracy or completeness of such information and all liability (including for negligence) arising from its use is excluded to the fullest extent permitted by law. Your use of the mapping constitutes your agreement to bring no claim against NERC or BGS in connection with it.

### Strategic Flood Risk Assessment - Level 1 Appendix F - Areas at Risk of Ground Water Flooding

Mole Valley  
District Council

Reigate & Banstead  
BOROUGH COUNCIL  
Banstead | Horley | Redhill | Reigate

JBA  
consulting

Tandridge  
District Council



# A4

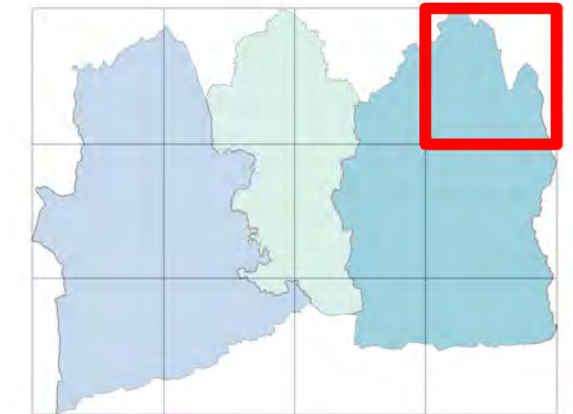
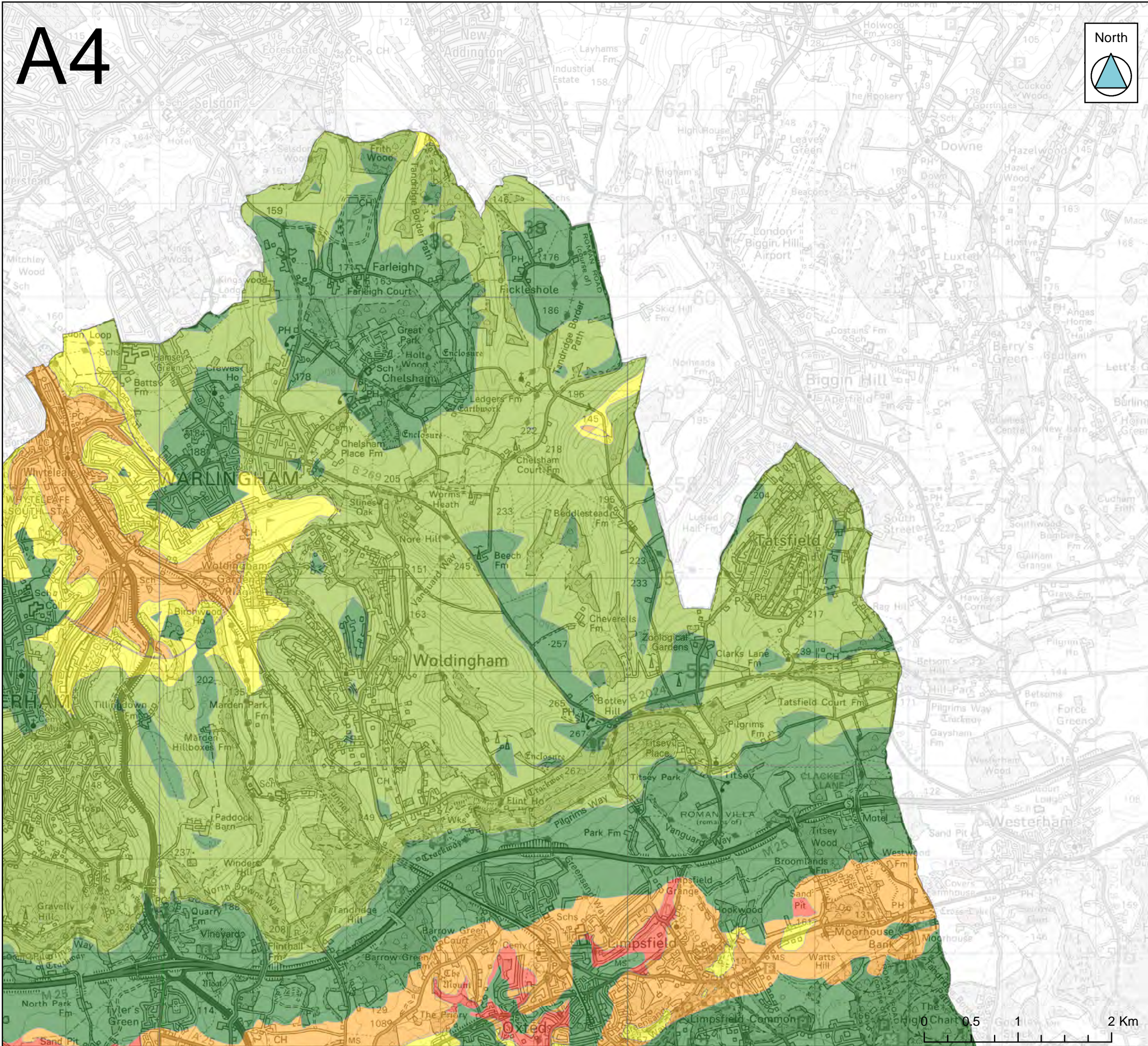
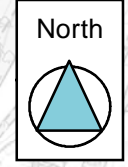

Key Plan

- |   |  |
|---|--|
| <ul style="list-style-type: none"> <li><span style="display: inline-block; width: 15px; height: 15px; background-color: #2e7d32; margin-right: 5px;"></span> This zone is deemed as having a negligible risk from groundwater flooding due to the nature of the local geological deposits.</li> <li><span style="display: inline-block; width: 15px; height: 15px; background-color: #9ccc65; margin-right: 5px;"></span> Flooding from groundwater is not likely.</li> <li><span style="display: inline-block; width: 15px; height: 15px; background-color: #fff9c4; margin-right: 5px;"></span> There is a risk of flooding to subsurface assets but surface manifestation of groundwater is unlikely.</li> </ul> | <ul style="list-style-type: none"> <li><span style="display: inline-block; width: 15px; height: 15px; background-color: #ffcdd2; margin-right: 5px;"></span> Within this zone there is a risk of groundwater flooding to surface and subsurface assets. There is the possibility of groundwater emerging at the surface locally.</li> <li><span style="display: inline-block; width: 15px; height: 15px; background-color: #e57373; margin-right: 5px;"></span> Within this zone there is a risk of groundwater flooding to both surface and subsurface assets. Groundwater may emerge at significant rates and has the capacity to flow overland and/or pond within any topographic low spots.</li> </ul> |
|---|--|

This map indicates where a property or site-specific assessment of groundwater hazard is recommended. It should be used only in combination with other information, for example local or historical data.

Some of the responses contained in this mapping are based on data and information provided by the Natural Environment Research Council (NERC) or its component body the British Geological Survey (BGS). Your use of any information contained in this mapping which is derived from or based upon such data and information is at your own risk. Neither JBA, NERC nor BGS gives any warranty, condition or representation as to the quality, accuracy or completeness of such information and all liability (including for negligence) arising from its use is excluded to the fullest extent permitted by law. Your use of the mapping constitutes your agreement to bring no claim against NERC or BGS in connection with it.

### Strategic Flood Risk Assessment - Level 1 Appendix F - Areas at Risk of Ground Water Flooding



# B1

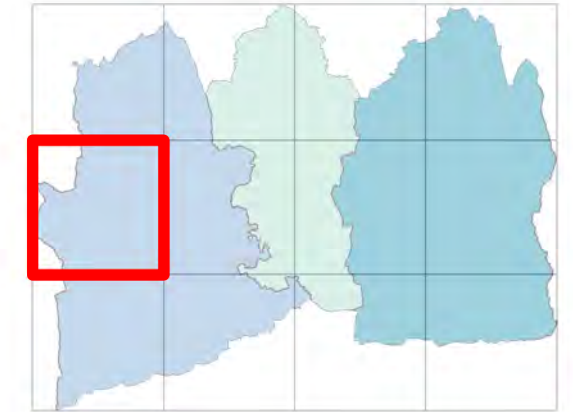
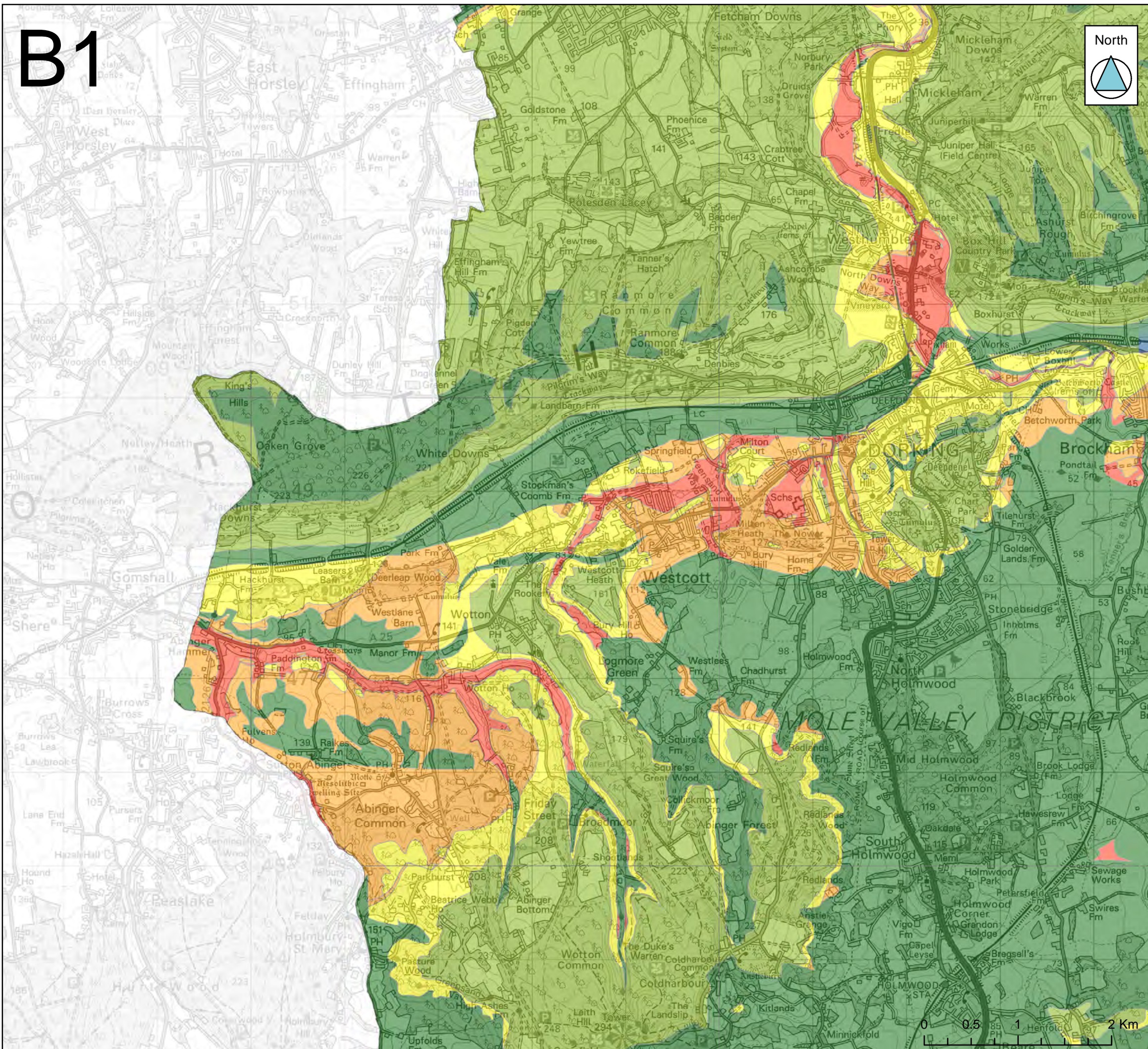

Key Plan

- |   |  |
|---|--|
| <ul style="list-style-type: none"> <li><span style="display: inline-block; width: 15px; height: 15px; background-color: #4CAF50; margin-right: 5px;"></span> This zone is deemed as having a negligible risk from groundwater flooding due to the nature of the local geological deposits.</li> <li><span style="display: inline-block; width: 15px; height: 15px; background-color: #90EE90; margin-right: 5px;"></span> Flooding from groundwater is not likely.</li> <li><span style="display: inline-block; width: 15px; height: 15px; background-color: #FFFF00; margin-right: 5px;"></span> There is a risk of flooding to subsurface assets but surface manifestation of groundwater is unlikely.</li> </ul> | <ul style="list-style-type: none"> <li><span style="display: inline-block; width: 15px; height: 15px; background-color: #FFD700; margin-right: 5px;"></span> Within this zone there is a risk of groundwater flooding to surface and subsurface assets. There is the possibility of groundwater emerging at the surface locally.</li> <li><span style="display: inline-block; width: 15px; height: 15px; background-color: #FF4500; margin-right: 5px;"></span> Within this zone there is a risk of groundwater flooding to both surface and subsurface assets. Groundwater may emerge at significant rates and has the capacity to flow overland and/or pond within any topographic low spots.</li> </ul> |
|---|--|

This map indicates where a property or site-specific assessment of groundwater hazard is recommended. It should be used only in combination with other information, for example local or historical data.

Some of the responses contained in this mapping are based on data and information provided by the Natural Environment Research Council (NERC) or its component body the British Geological Survey (BGS). Your use of any information contained in this mapping which is derived from or based upon such data and information is at your own risk. Neither JBA, NERC nor BGS gives any warranty, condition or representation as to the quality, accuracy or completeness of such information and all liability (including for negligence) arising from its use is excluded to the fullest extent permitted by law. Your use of the mapping constitutes your agreement to bring no claim against NERC or BGS in connection with it.

### Strategic Flood Risk Assessment - Level 1 Appendix F - Areas at Risk of Ground Water Flooding



B2

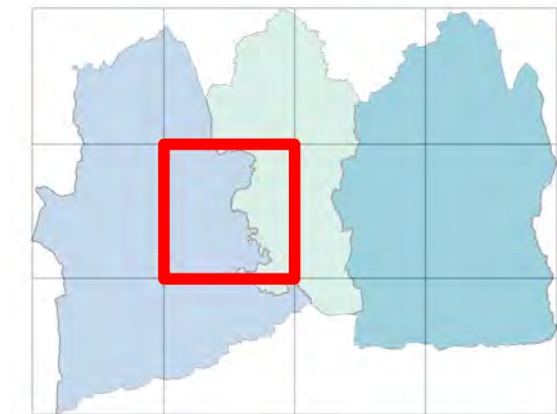
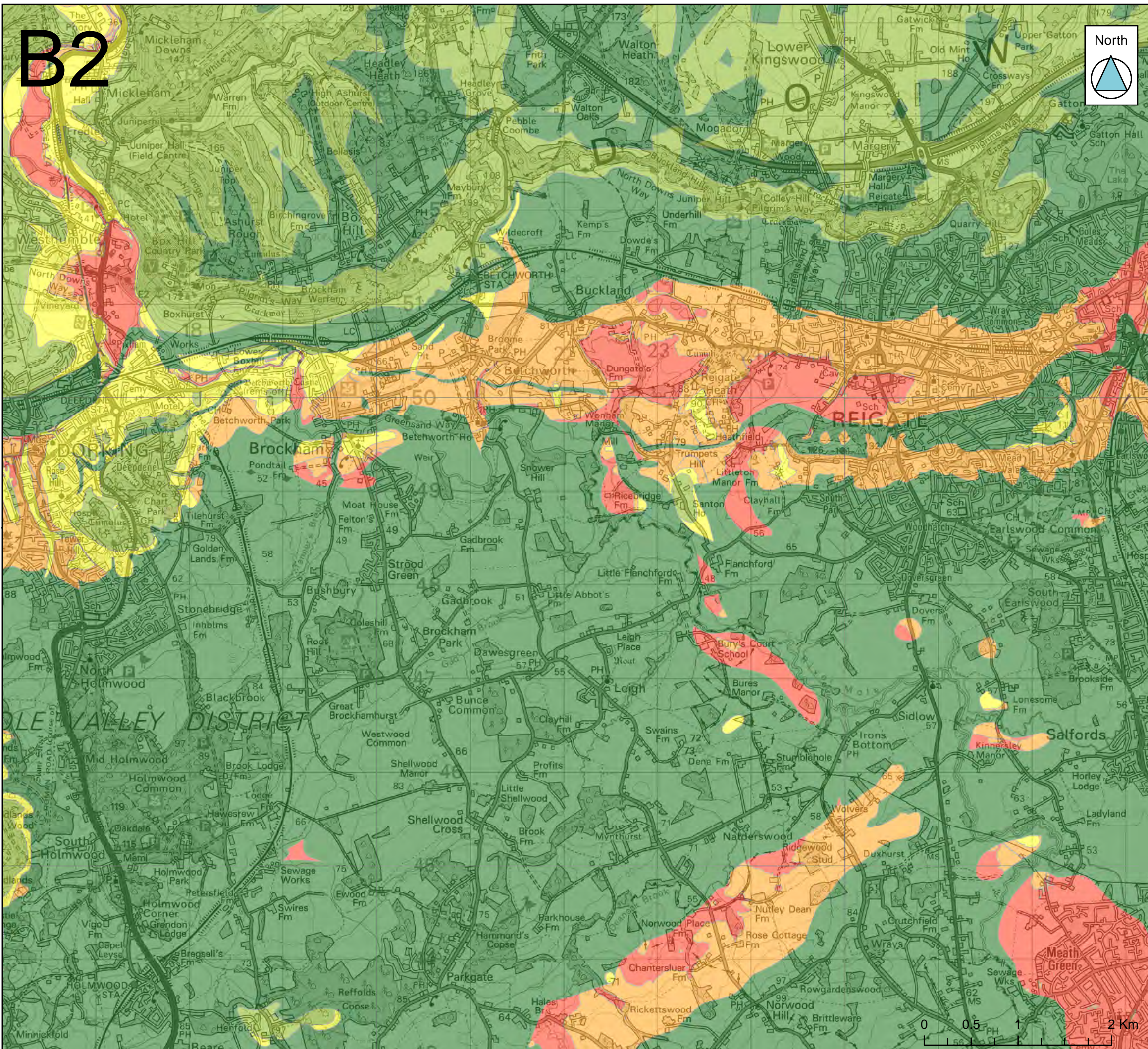

Key Plan

- This zone is deemed as having a negligible risk from groundwater flooding due to the nature of the local geological deposits.
- Flooding from groundwater is not likely.
- There is a risk of flooding to subsurface assets but surface manifestation of groundwater is unlikely.
- Within this zone there is a risk of groundwater flooding to surface and subsurface assets. There is the possibility of groundwater emerging at the surface locally.
- Within this zone there is a risk of groundwater flooding to both surface and subsurface assets. Groundwater may emerge at significant rates and has the capacity to flow overland and/or pond within any topographic low spots.

This map indicates where a property or site-specific assessment of groundwater hazard is recommended. It should be used only in combination with other information, for example local or historical data.

Some of the responses contained in this mapping are based on data and information provided by the Natural Environment Research Council (NERC) or its component body the British Geological Survey (BGS). Your use of any information contained in this mapping which is derived from or based upon such data and information is at your own risk. Neither JBA, NERC nor BGS gives any warranty, condition or representation as to the quality, accuracy or completeness of such information and all liability (including for negligence) arising from its use is excluded to the fullest extent permitted by law. Your use of the mapping constitutes your agreement to bring no claim against NERC or BGS in connection with it.

Strategic Flood Risk Assessment - Level 1  
Appendix F - Areas at Risk of Ground Water Flooding



# B3

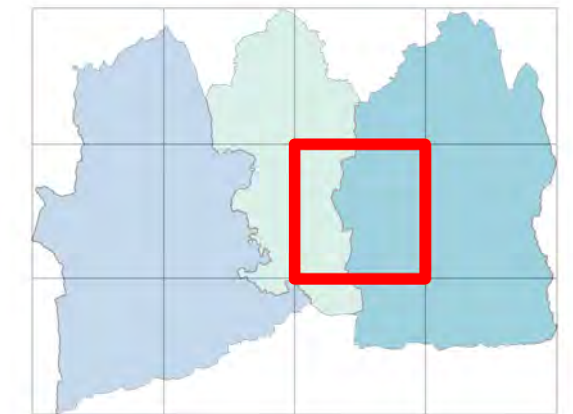
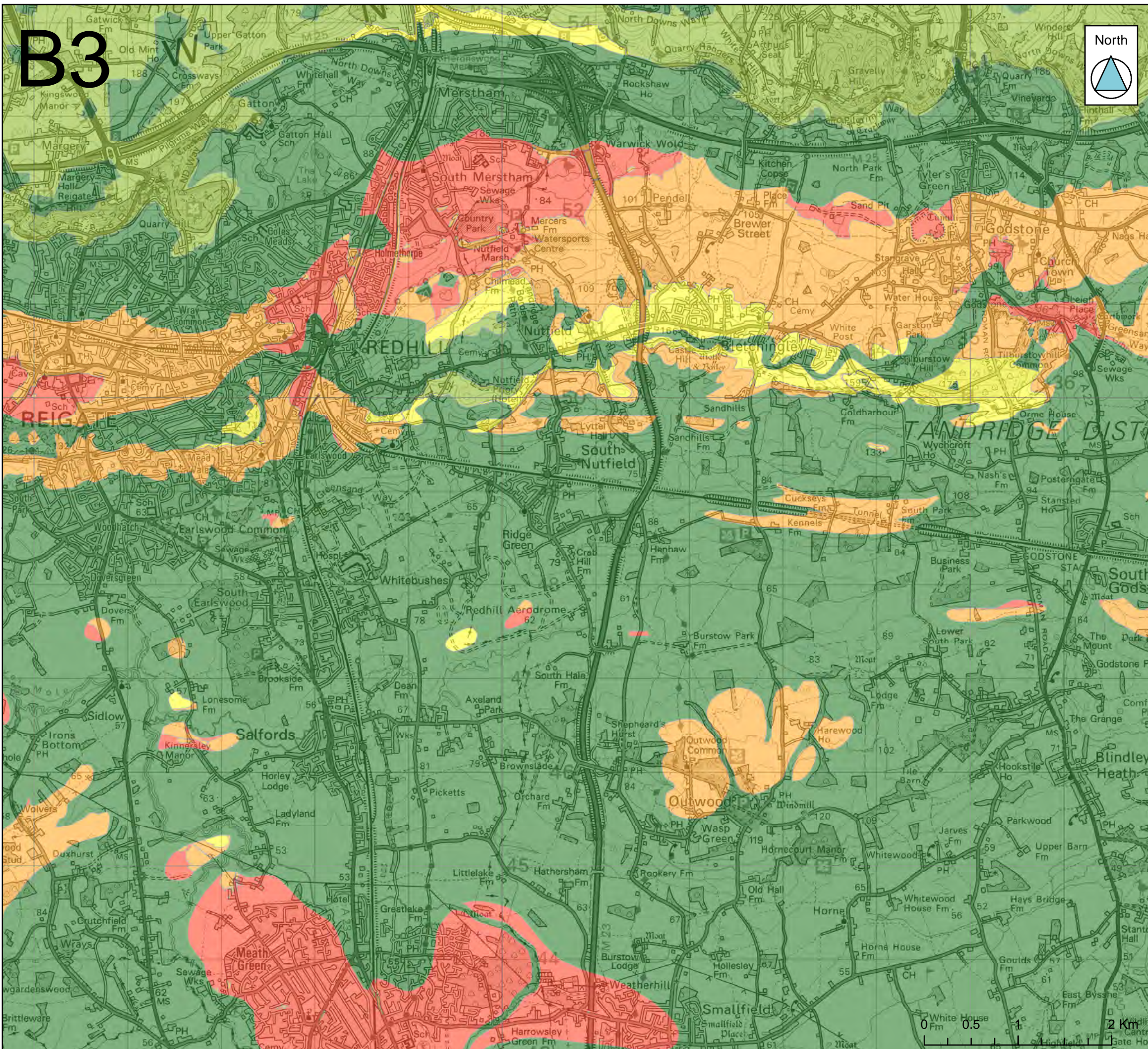

Key Plan

- |   |  |
|---|--|
| <ul style="list-style-type: none"> <li><span style="display: inline-block; width: 15px; height: 15px; background-color: #4CAF50; margin-right: 5px;"></span> This zone is deemed as having a negligible risk from groundwater flooding due to the nature of the local geological deposits.</li> <li><span style="display: inline-block; width: 15px; height: 15px; background-color: #90EE90; margin-right: 5px;"></span> Flooding from groundwater is not likely.</li> <li><span style="display: inline-block; width: 15px; height: 15px; background-color: #FFFF00; margin-right: 5px;"></span> There is a risk of flooding to subsurface assets but surface manifestation of groundwater is unlikely.</li> </ul> | <ul style="list-style-type: none"> <li><span style="display: inline-block; width: 15px; height: 15px; background-color: #FFD700; margin-right: 5px;"></span> Within this zone there is a risk of groundwater flooding to surface and subsurface assets. There is the possibility of groundwater emerging at the surface locally.</li> <li><span style="display: inline-block; width: 15px; height: 15px; background-color: #FF4500; margin-right: 5px;"></span> Within this zone there is a risk of groundwater flooding to both surface and subsurface assets. Groundwater may emerge at significant rates and has the capacity to flow overland and/or pond within any topographic low spots.</li> </ul> |
|---|--|

This map indicates where a property or site-specific assessment of groundwater hazard is recommended. It should be used only in combination with other information, for example local or historical data.

Some of the responses contained in this mapping are based on data and information provided by the Natural Environment Research Council (NERC) or its component body the British Geological Survey (BGS). Your use of any information contained in this mapping which is derived from or based upon such data and information is at your own risk. Neither JBA, NERC nor BGS gives any warranty, condition or representation as to the quality, accuracy or completeness of such information and all liability (including for negligence) arising from its use is excluded to the fullest extent permitted by law. Your use of the mapping constitutes your agreement to bring no claim against NERC or BGS in connection with it.

### Strategic Flood Risk Assessment - Level 1 Appendix F - Areas at Risk of Ground Water Flooding



Mole Valley  
District Council



Reigate & Banstead  
BOROUGH COUNCIL  
Banstead | Horley | Redhill | Reigate



JBA  
consulting



Tandridge  
District Council



# B4

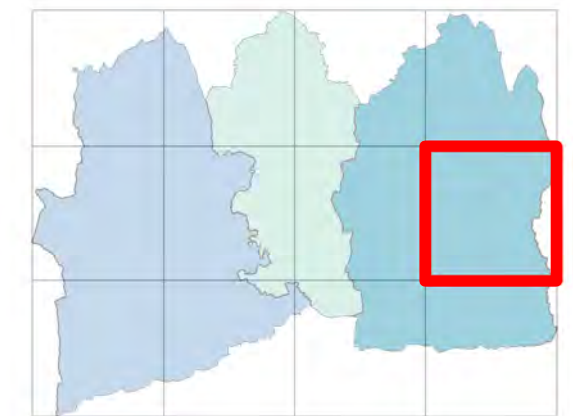
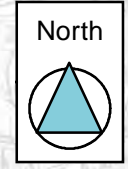
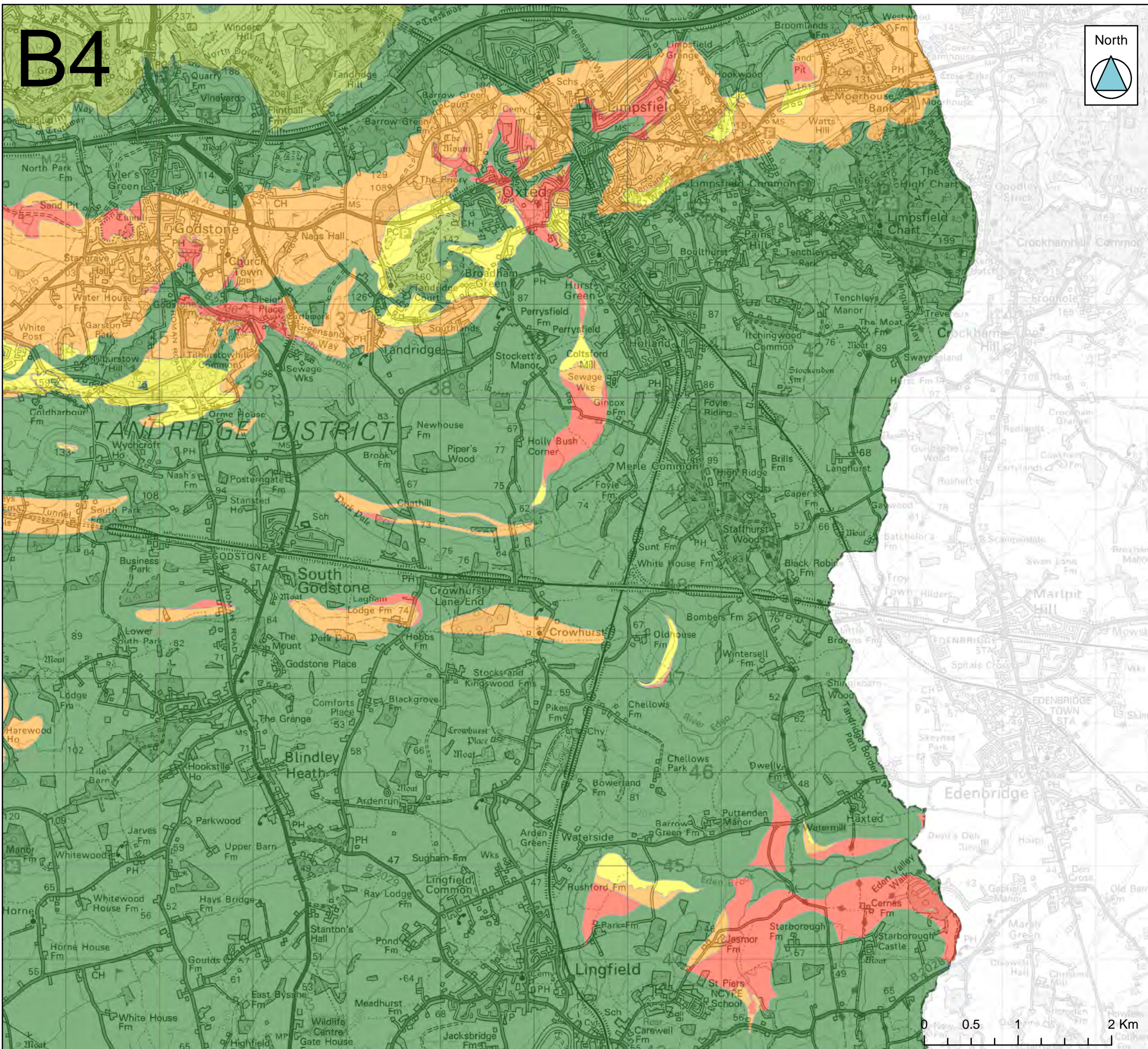

Key Plan

- |   |  |
|---|--|
| <ul style="list-style-type: none"> <li><span style="display: inline-block; width: 15px; height: 15px; background-color: #2e7d32; margin-right: 5px;"></span> This zone is deemed as having a negligible risk from groundwater flooding due to the nature of the local geological deposits.</li> <li><span style="display: inline-block; width: 15px; height: 15px; background-color: #9ccc65; margin-right: 5px;"></span> Flooding from groundwater is not likely.</li> <li><span style="display: inline-block; width: 15px; height: 15px; background-color: #fff9c4; margin-right: 5px;"></span> There is a risk of flooding to subsurface assets but surface manifestation of groundwater is unlikely.</li> </ul> | <ul style="list-style-type: none"> <li><span style="display: inline-block; width: 15px; height: 15px; background-color: #ffcdd2; margin-right: 5px;"></span> Within this zone there is a risk of groundwater flooding to surface and subsurface assets. There is the possibility of groundwater emerging at the surface locally.</li> <li><span style="display: inline-block; width: 15px; height: 15px; background-color: #e57373; margin-right: 5px;"></span> Within this zone there is a risk of groundwater flooding to both surface and subsurface assets. Groundwater may emerge at significant rates and has the capacity to flow overland and/or pond within any topographic low spots.</li> </ul> |
|---|--|

This map indicates where a property or site-specific assessment of groundwater hazard is recommended. It should be used only in combination with other information, for example local or historical data.

Some of the responses contained in this mapping are based on data and information provided by the Natural Environment Research Council (NERC) or its component body the British Geological Survey (BGS). Your use of any information contained in this mapping which is derived from or based upon such data and information is at your own risk. Neither JBA, NERC nor BGS gives any warranty, condition or representation as to the quality, accuracy or completeness of such information and all liability (including for negligence) arising from its use is excluded to the fullest extent permitted by law. Your use of the mapping constitutes your agreement to bring no claim against NERC or BGS in connection with it.

### Strategic Flood Risk Assessment - Level 1 Appendix F - Areas at Risk of Ground Water Flooding



Mole Valley  
District Council



Reigate & Banstead  
BOROUGH COUNCIL  
Banstead | Horley | Redhill | Reigate



JBA  
consulting



Tandridge  
District Council



# C1

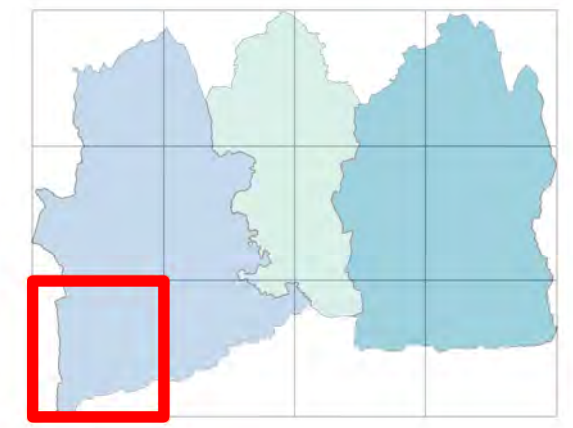
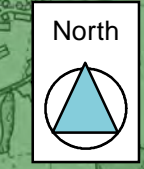
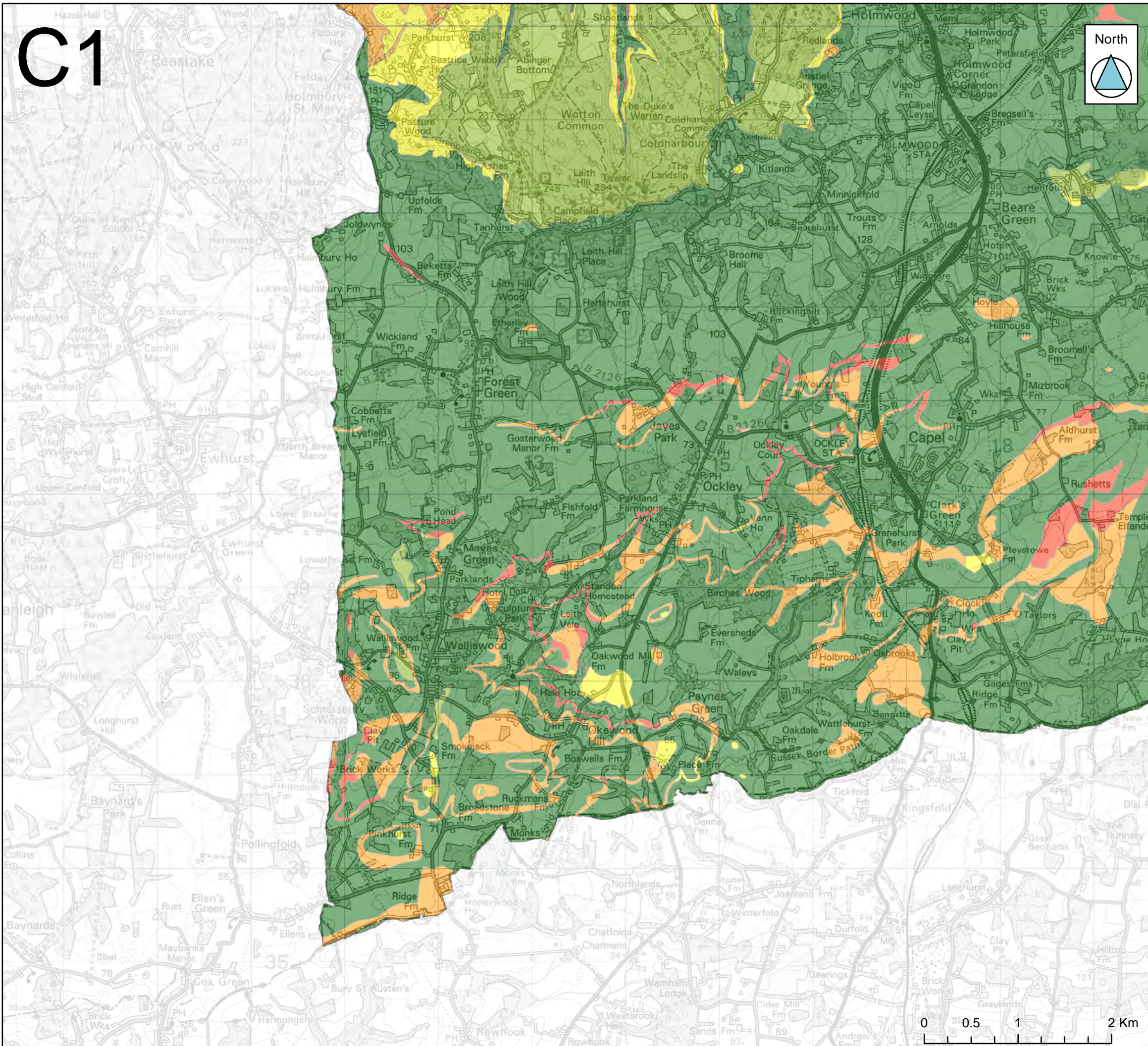

Key Plan

- This zone is deemed as having a negligible risk from groundwater flooding due to the nature of the local geological deposits.
- Flooding from groundwater is not likely.
- There is a risk of flooding to subsurface assets but surface manifestation of groundwater is unlikely.
- Within this zone there is a risk of groundwater flooding to surface and subsurface assets. There is the possibility of groundwater emerging at the surface locally.
- Within this zone there is a risk of groundwater flooding to both surface and subsurface assets. Groundwater may emerge at significant rates and has the capacity to flow overland and/or pond within any topographic low spots.

This map indicates where a property or site-specific assessment of groundwater hazard is recommended. It should be used only in combination with other information, for example local or historical data.

Some of the responses contained in this mapping are based on data and information provided by the Natural Environment Research Council (NERC) or its component body the British Geological Survey (BGS). Your use of any information contained in this mapping which is derived from or based upon such data and information is at your own risk. Neither JBA, NERC nor BGS gives any warranty, condition or representation as to the quality, accuracy or completeness of such information and all liability (including for negligence) arising from its use is excluded to the fullest extent permitted by law. Your use of the mapping constitutes your agreement to bring no claim against NERC or BGS in connection with it.

### Strategic Flood Risk Assessment - Level 1 Appendix F - Areas at Risk of Ground Water Flooding



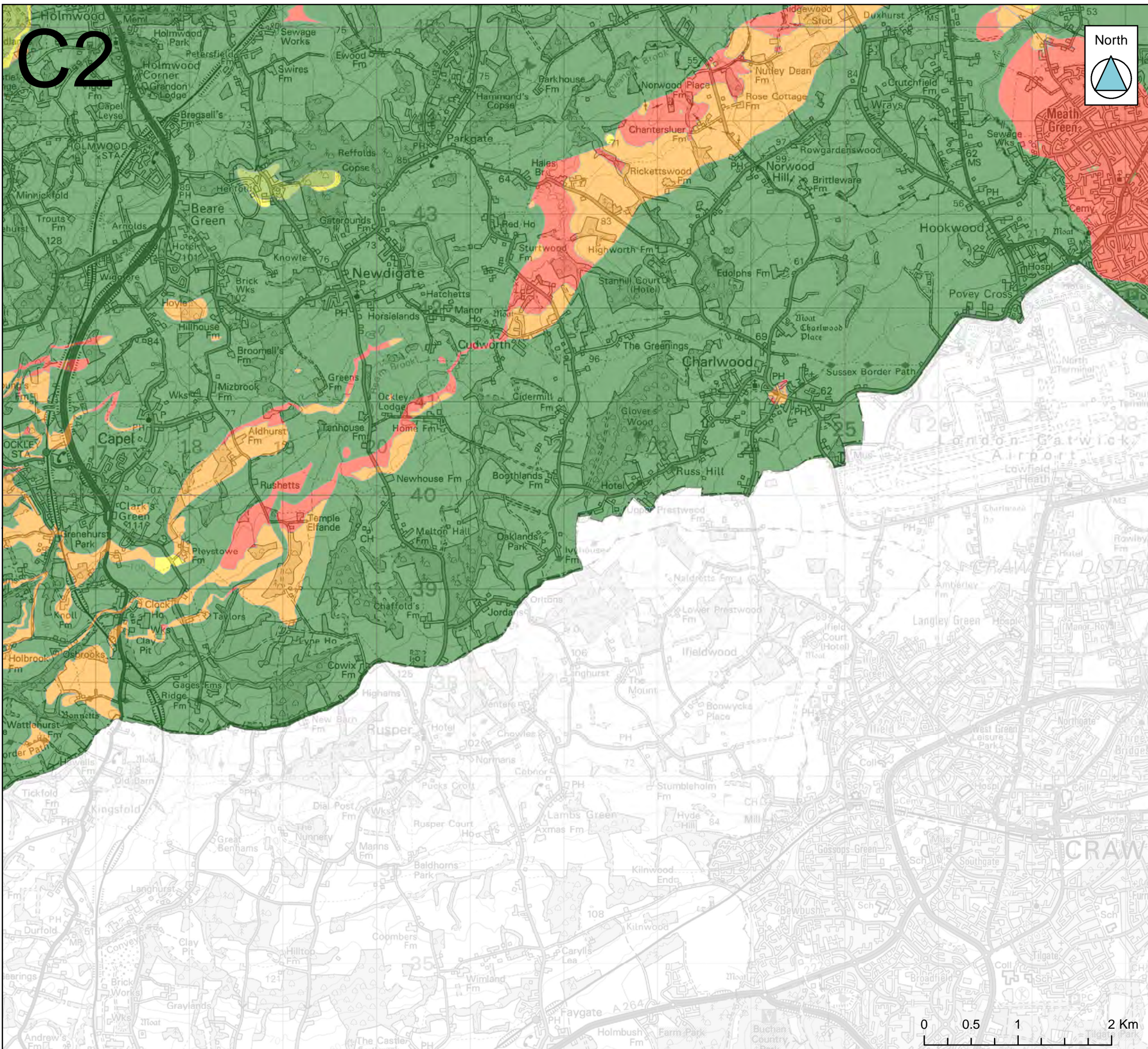

C2

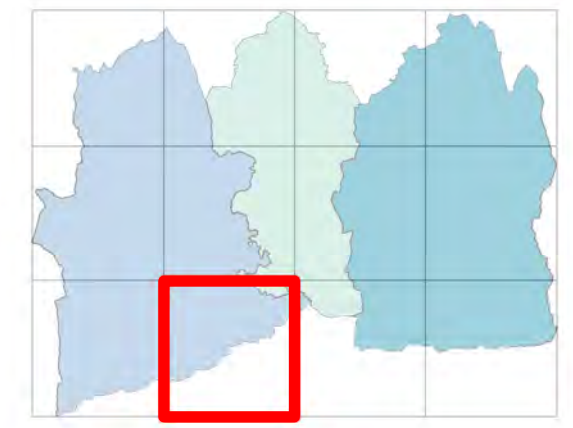
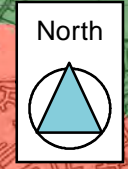

Key Plan

- This zone is deemed as having a negligible risk from groundwater flooding due to the nature of the local geological deposits.
- Flooding from groundwater is not likely.
- There is a risk of flooding to subsurface assets but surface manifestation of groundwater is unlikely.
- Within this zone there is a risk of groundwater flooding to surface and subsurface assets. There is the possibility of groundwater emerging at the surface locally.
- Within this zone there is a risk of groundwater flooding to both surface and subsurface assets. Groundwater may emerge at significant rates and has the capacity to flow overland and/or pond within any topographic low spots.
- Within this zone there is a risk of groundwater flooding to both surface and subsurface assets. Groundwater may emerge at significant rates and has the capacity to flow overland and/or pond within any topographic low spots.

This map indicates where a property or site-specific assessment of groundwater hazard is recommended. It should be used only in combination with other information, for example local or historical data.

Some of the responses contained in this mapping are based on data and information provided by the Natural Environment Research Council (NERC) or its component body the British Geological Survey (BGS). Your use of any information contained in this mapping which is derived from or based upon such data and information is at your own risk. Neither JBA, NERC nor BGS gives any warranty, condition or representation as to the quality, accuracy or completeness of such information and all liability (including for negligence) arising from its use is excluded to the fullest extent permitted by law. Your use of the mapping constitutes your agreement to bring no claim against NERC or BGS in connection with it.

**Strategic Flood Risk Assessment - Level 1  
Appendix F - Areas at Risk of  
Ground Water Flooding**



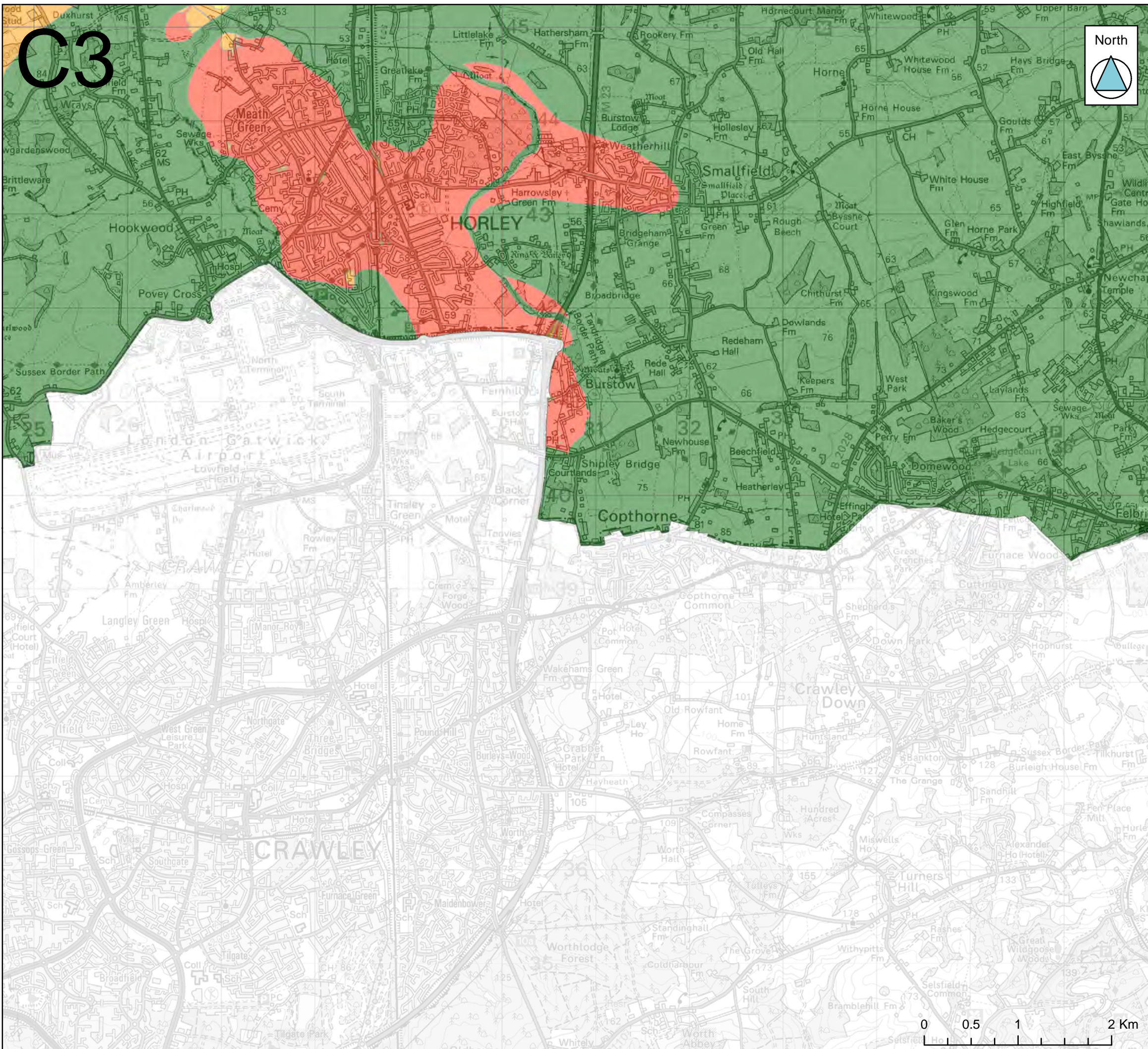

C3

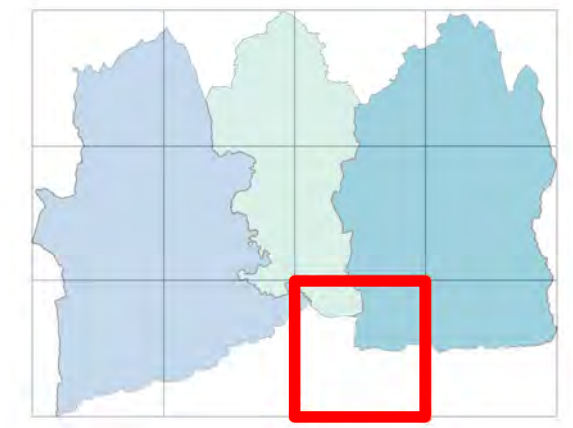
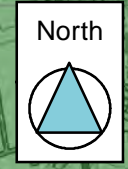

Key Plan

- This zone is deemed as having a negligible risk from groundwater flooding due to the nature of the local geological deposits.
- Within this zone there is a risk of groundwater flooding to surface and subsurface assets. There is the possibility of groundwater emerging at the surface locally.
- Flooding from groundwater is not likely.
- There is a risk of flooding to subsurface assets but surface manifestation of groundwater is unlikely.
- Within this zone there is a risk of groundwater flooding to both surface and subsurface assets. Groundwater may emerge at significant rates and has the capacity to flow overland and/or pond within any topographic low spots.

This map indicates where a property or site-specific assessment of groundwater hazard is recommended. It should be used only in combination with other information, for example local or historical data.

Some of the responses contained in this mapping are based on data and information provided by the Natural Environment Research Council (NERC) or its component body the British Geological Survey (BGS). Your use of any information contained in this mapping which is derived from or based upon such data and information is at your own risk. Neither JBA, NERC nor BGS gives any warranty, condition or representation as to the quality, accuracy or completeness of such information and all liability (including for negligence) arising from its use is excluded to the fullest extent permitted by law. Your use of the mapping constitutes your agreement to bring no claim against NERC or BGS in connection with it.

**Strategic Flood Risk Assessment - Level 1  
Appendix F - Areas at Risk of  
Ground Water Flooding**



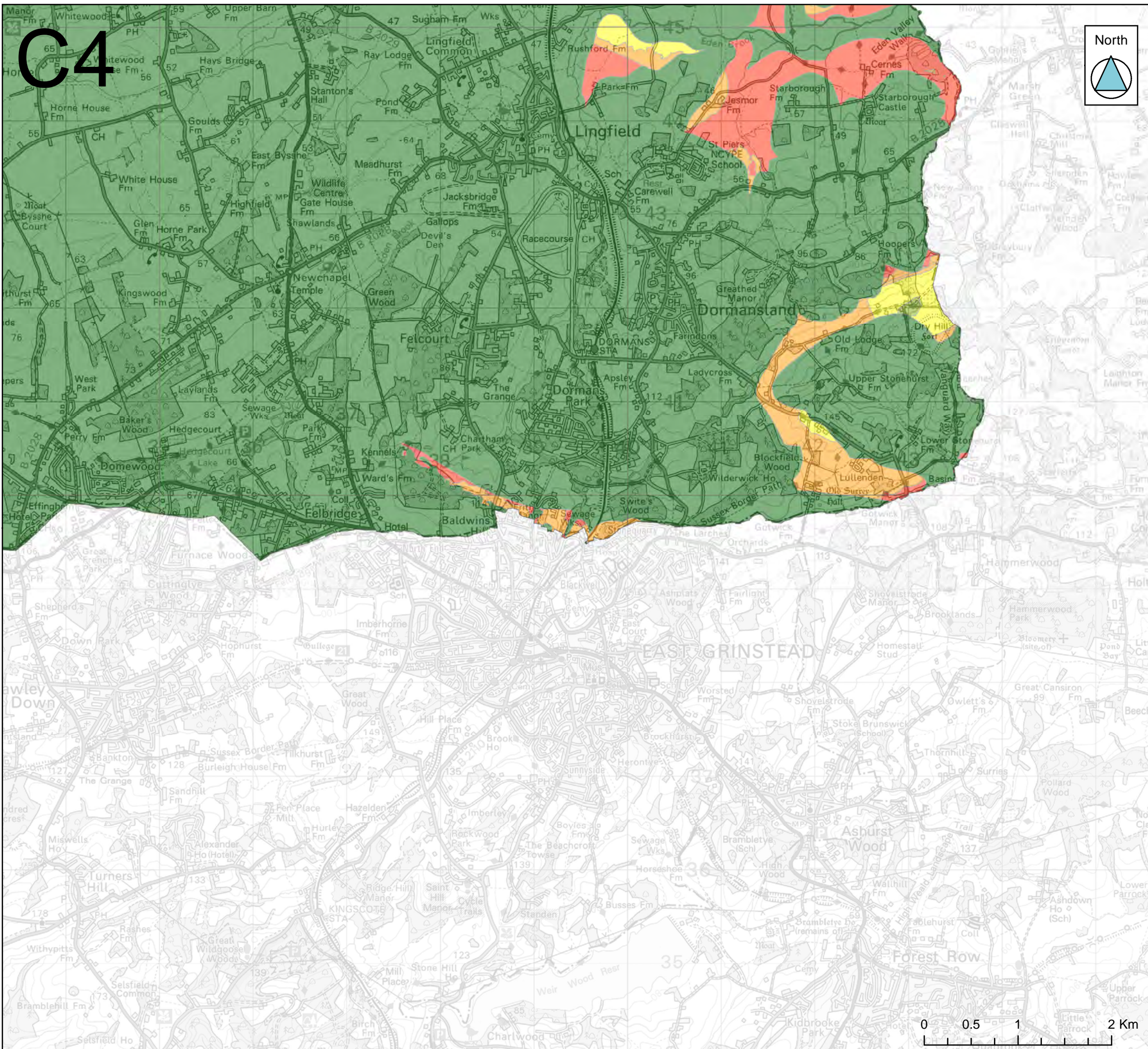

C4

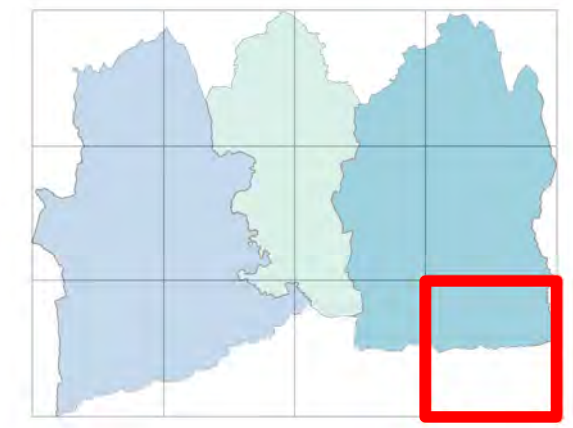
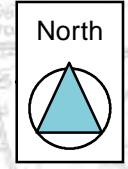

Key Plan

- |   |  |
|---|--|
| <ul style="list-style-type: none"> <li><span style="display: inline-block; width: 15px; height: 15px; background-color: #38761d; margin-right: 5px;"></span> This zone is deemed as having a negligible risk from groundwater flooding due to the nature of the local geological deposits.</li> <li><span style="display: inline-block; width: 15px; height: 15px; background-color: #92d050; margin-right: 5px;"></span> Flooding from groundwater is not likely.</li> <li><span style="display: inline-block; width: 15px; height: 15px; background-color: #ffff00; margin-right: 5px;"></span> There is a risk of flooding to subsurface assets but surface manifestation of groundwater is unlikely.</li> </ul> | <ul style="list-style-type: none"> <li><span style="display: inline-block; width: 15px; height: 15px; background-color: #ffcc00; margin-right: 5px;"></span> There is the possibility of groundwater emerging at the surface locally.</li> <li><span style="display: inline-block; width: 15px; height: 15px; background-color: #ff6600; margin-right: 5px;"></span> Within this zone there is a risk of groundwater flooding to both surface and subsurface assets.</li> <li><span style="display: inline-block; width: 15px; height: 15px; background-color: #ff0000; margin-right: 5px;"></span> Groundwater may emerge at significant rates and has the capacity to flow overland and/or pond within any topographic low spots.</li> </ul> |
|---|--|

This map indicates where a property or site-specific assessment of groundwater hazard is recommended. It should be used only in combination with other information, for example local or historical data.

Some of the responses contained in this mapping are based on data and information provided by the Natural Environment Research Council (NERC) or its component body the British Geological Survey (BGS). Your use of any information contained in this mapping which is derived from or based upon such data and information is at your own risk. Neither JBA, NERC nor BGS gives any warranty, condition or representation as to the quality, accuracy or completeness of such information and all liability (including for negligence) arising from its use is excluded to the fullest extent permitted by law. Your use of the mapping constitutes your agreement to bring no claim against NERC or BGS in connection with it.

**Strategic Flood Risk Assessment - Level 1  
Appendix F - Areas at Risk of  
Ground Water Flooding**
