

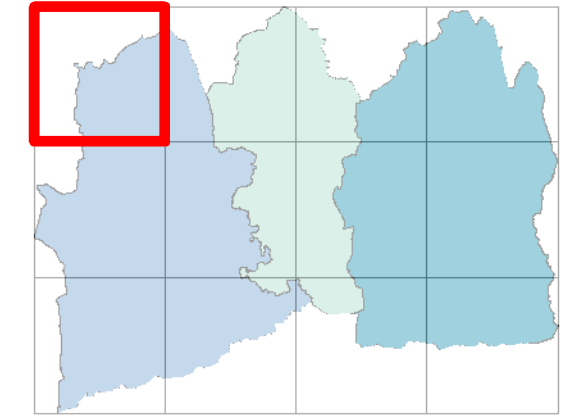

# A1

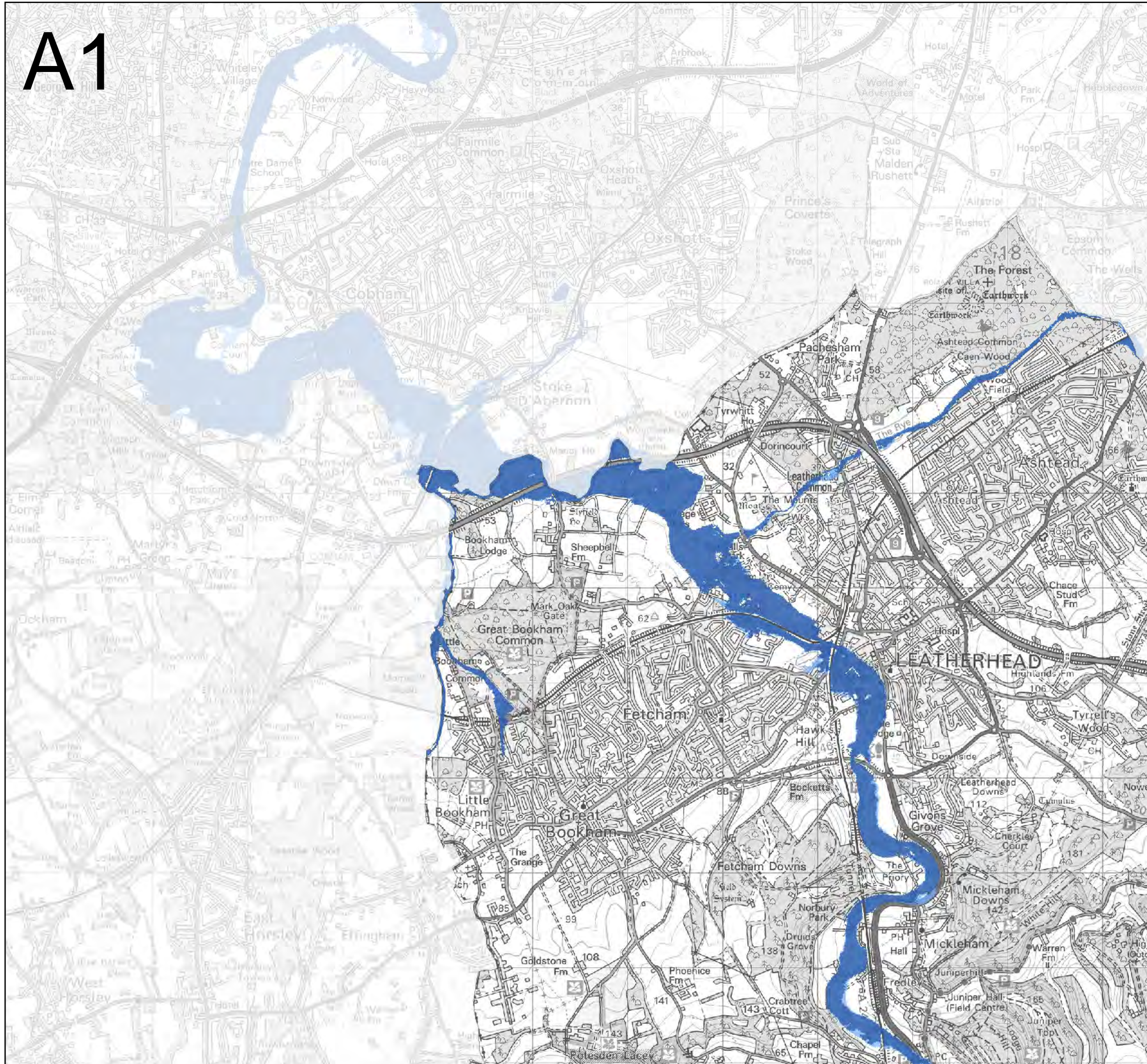

Key Plan

### Flood Zone

-  Flood Zone 3a Plus 35% Scenario
-  Flood Zone 3a Plus 70% Scenario

North

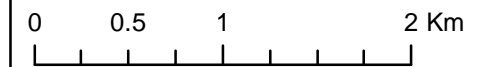
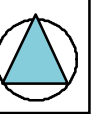

Contains Ordnance Survey data © Crown copyright and database right 2017.  
Contains public sector information licensed under the Open Government Licence v3.0.

This map represents Flood Zone 3a climate change mapping for the 35% and 70% scenario following the latest guidance from the Environment Agency. Where detailed models were not available Flood Zone 2 has been used as a proxy.

### Strategic Flood Risk Assessment - Level 1 Appendix D - Climate change impact on fluvial flood risk





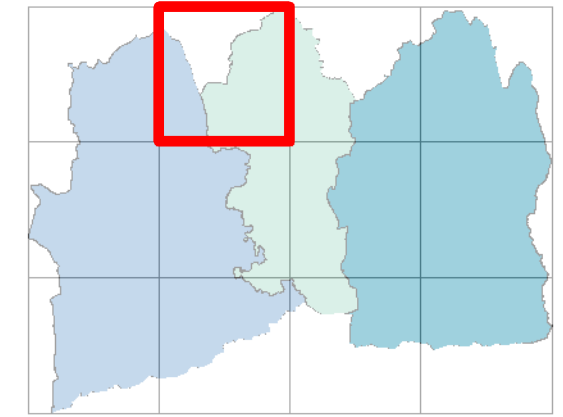
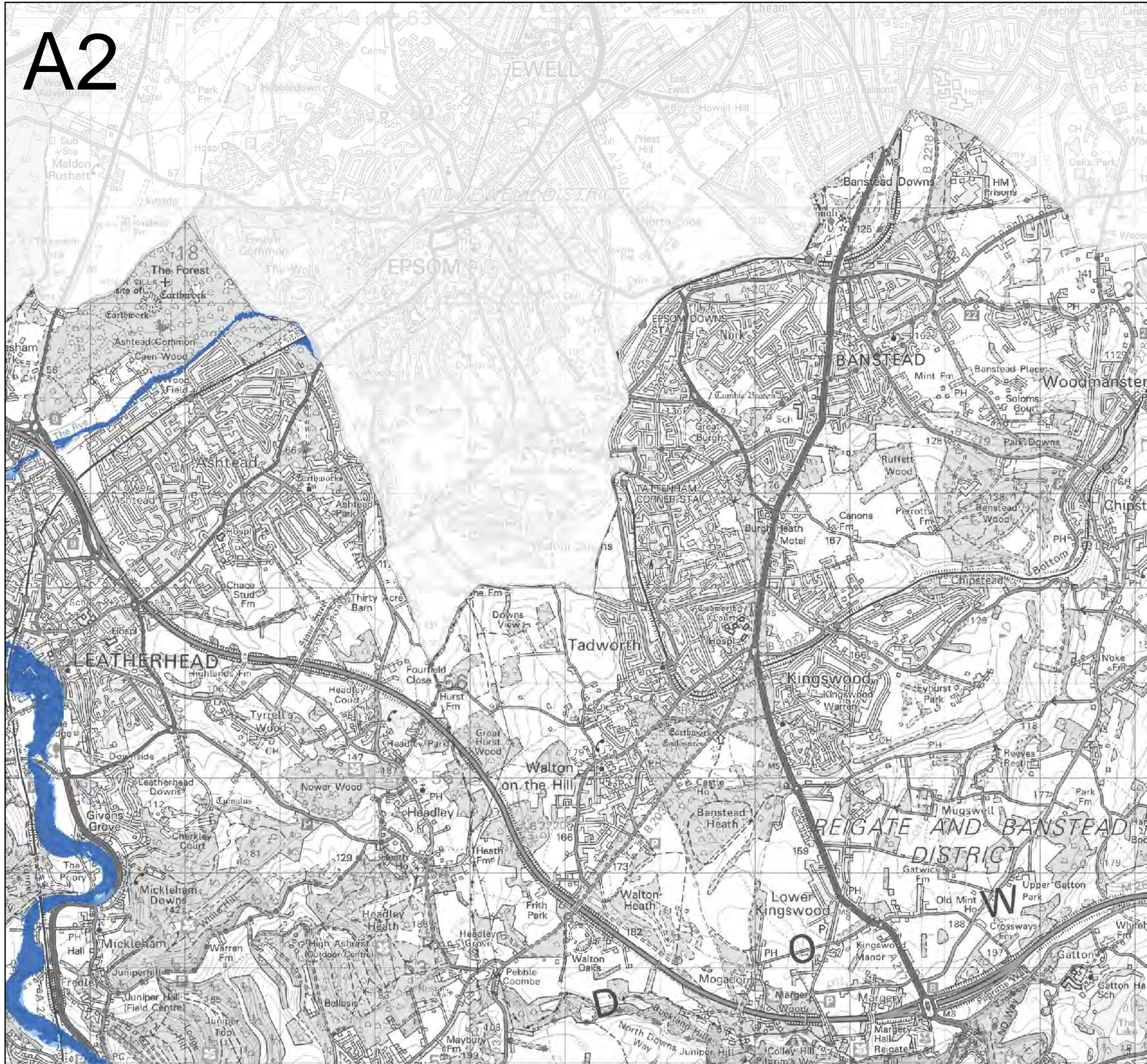

# A2



Key Plan

### Flood Zone

-  Flood Zone 3a Plus 35% Scenario
-  Flood Zone 3a Plus 70% Scenario

North

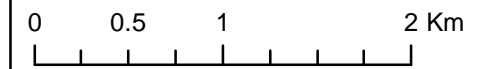
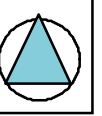

Contains Ordnance Survey data © Crown copyright and database right 2017.  
Contains public sector information licensed under the Open Government Licence v3.0.

This map represents Flood Zone 3a climate change mapping for the 35% and 70% scenario following the latest guidance from the Environment Agency. Where detailed models were not available Flood Zone 2 has been used as a proxy.

## Strategic Flood Risk Assessment - Level 1 Appendix D - Climate change impact on fluvial flood risk





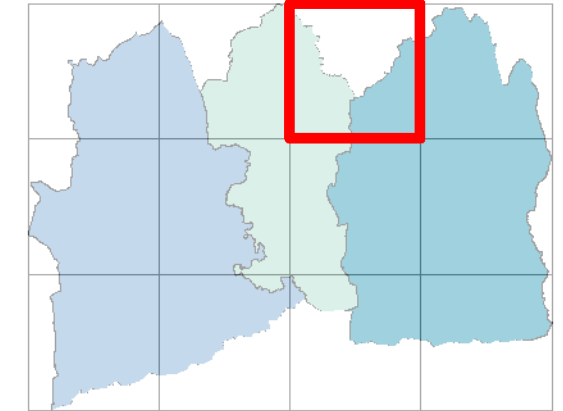
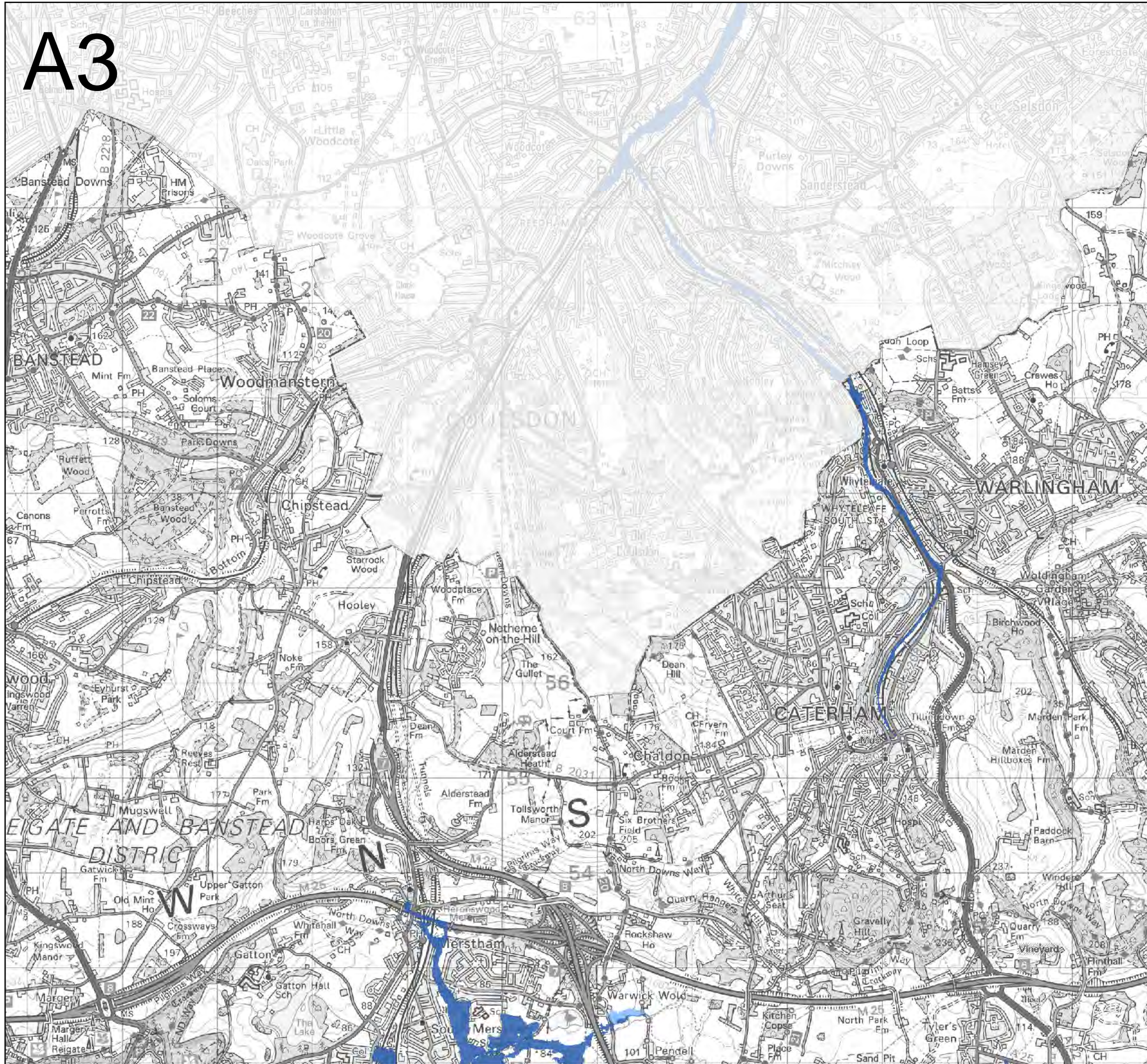

# A3



Key Plan

### Flood Zone

-  Flood Zone 3a Plus 35% Scenario
-  Flood Zone 3a Plus 70% Scenario

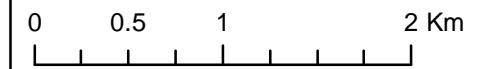
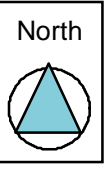

Contains Ordnance Survey data © Crown copyright and database right 2017.  
Contains public sector information licensed under the Open Government Licence v3.0.

This map represents Flood Zone 3a climate change mapping for the 35% and 70% scenario following the latest guidance from the Environment Agency. Where detailed models were not available Flood Zone 2 has been used as a proxy.

### Strategic Flood Risk Assessment - Level 1 Appendix D - Climate change impact on fluvial flood risk

Mole Valley District Council  
Reigate & Banstead Borough Council  
JBA consulting  
Tandridge District Council



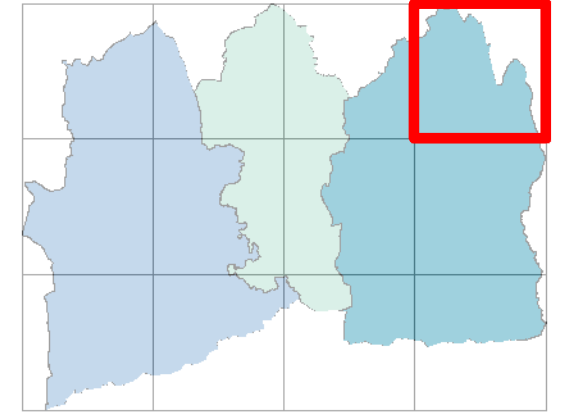

# A4



Key Plan

### Flood Zone

-  Flood Zone 3a Plus 35% Scenario
-  Flood Zone 3a Plus 70% Scenario

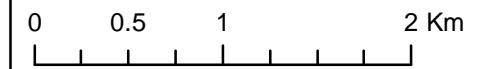
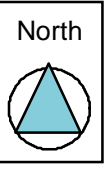

Contains Ordnance Survey data © Crown copyright and database right 2017.  
Contains public sector information licensed under the Open Government Licence v3.0.

This map represents Flood Zone 3a climate change mapping for the 35% and 70% scenario following the latest guidance from the Environment Agency. Where detailed models were not available Flood Zone 2 has been used as a proxy.

## Strategic Flood Risk Assessment - Level 1 Appendix D - Climate change impact on fluvial flood risk





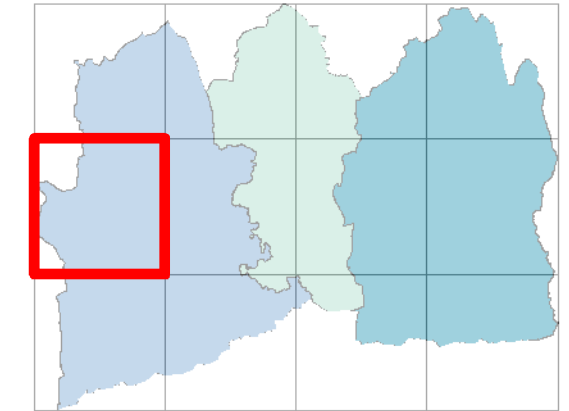
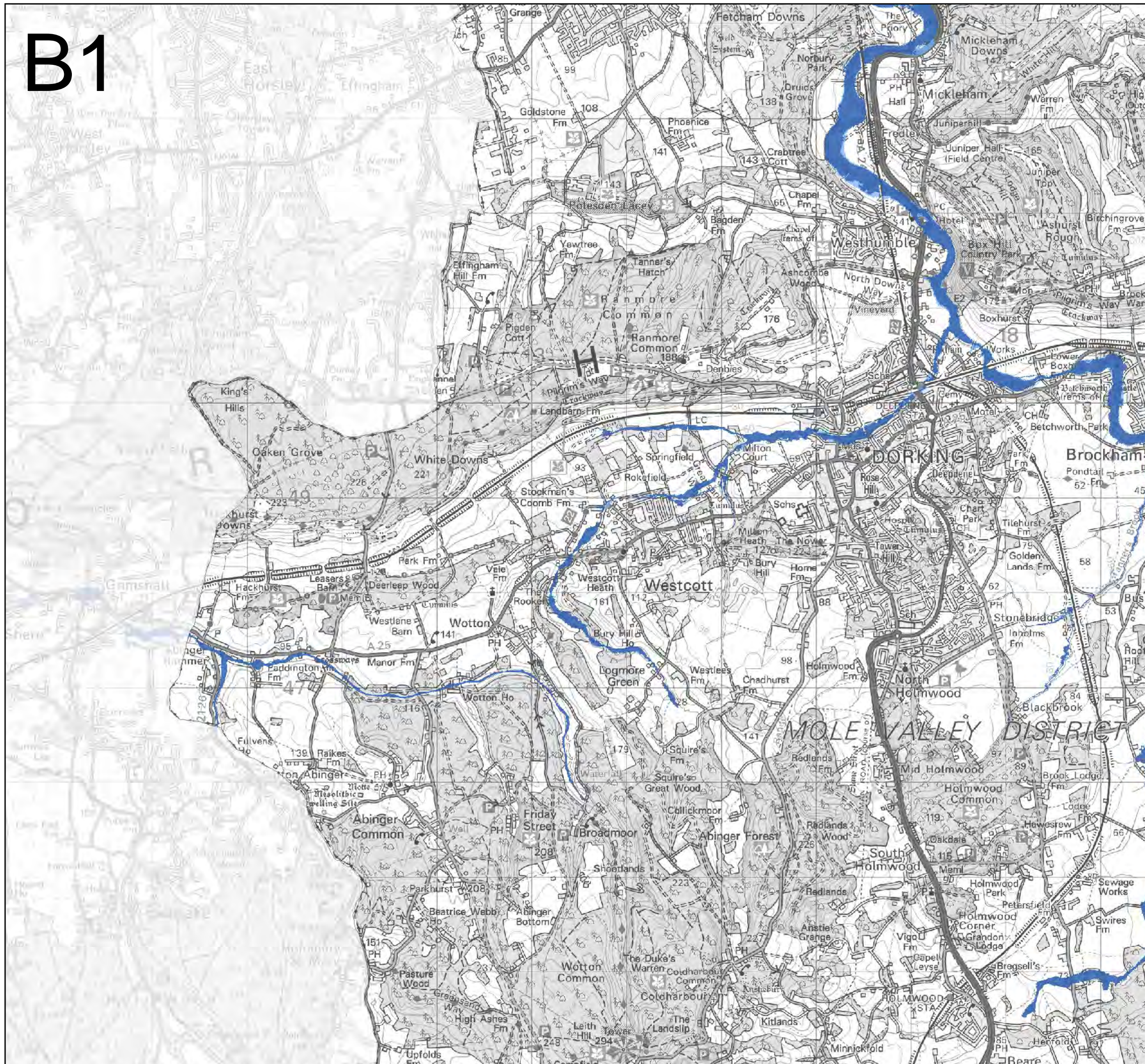

# B1



Key Plan

### Flood Zone

-  Flood Zone 3a Plus 35% Scenario
-  Flood Zone 3a Plus 70% Scenario

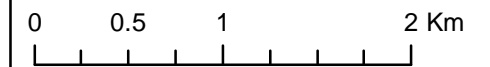
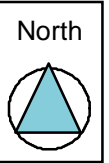

Contains Ordnance Survey data © Crown copyright and database right 2017.  
Contains public sector information licensed under the Open Government Licence v3.0.

This map represents Flood Zone 3a climate change mapping for the 35% and 70% scenario following the latest guidance from the Environment Agency. Where detailed models were not available Flood Zone 2 has been used as a proxy.

## Strategic Flood Risk Assessment - Level 1 Appendix D - Climate change impact on fluvial flood risk





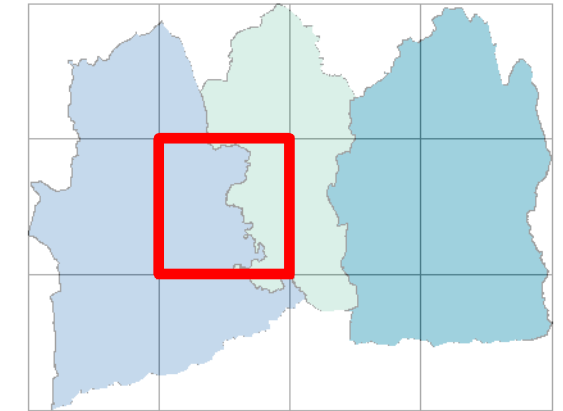



Key Plan

**Flood Zone**

-  Flood Zone 3a Plus 35% Scenario
-  Flood Zone 3a Plus 70% Scenario

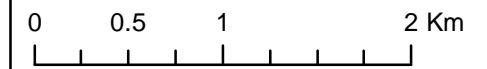

Contains Ordnance Survey data © Crown copyright and database right 2017.  
 Contains public sector information licensed under the Open Government Licence v3.0.

This map represents Flood Zone 3a climate change mapping for the 35% and 70% scenario following the latest guidance from the Environment Agency. Where detailed models were not available Flood Zone 2 has been used as a proxy.

**Strategic Flood Risk Assessment - Level 1  
 Appendix D - Climate change  
 impact on fluvial flood risk**





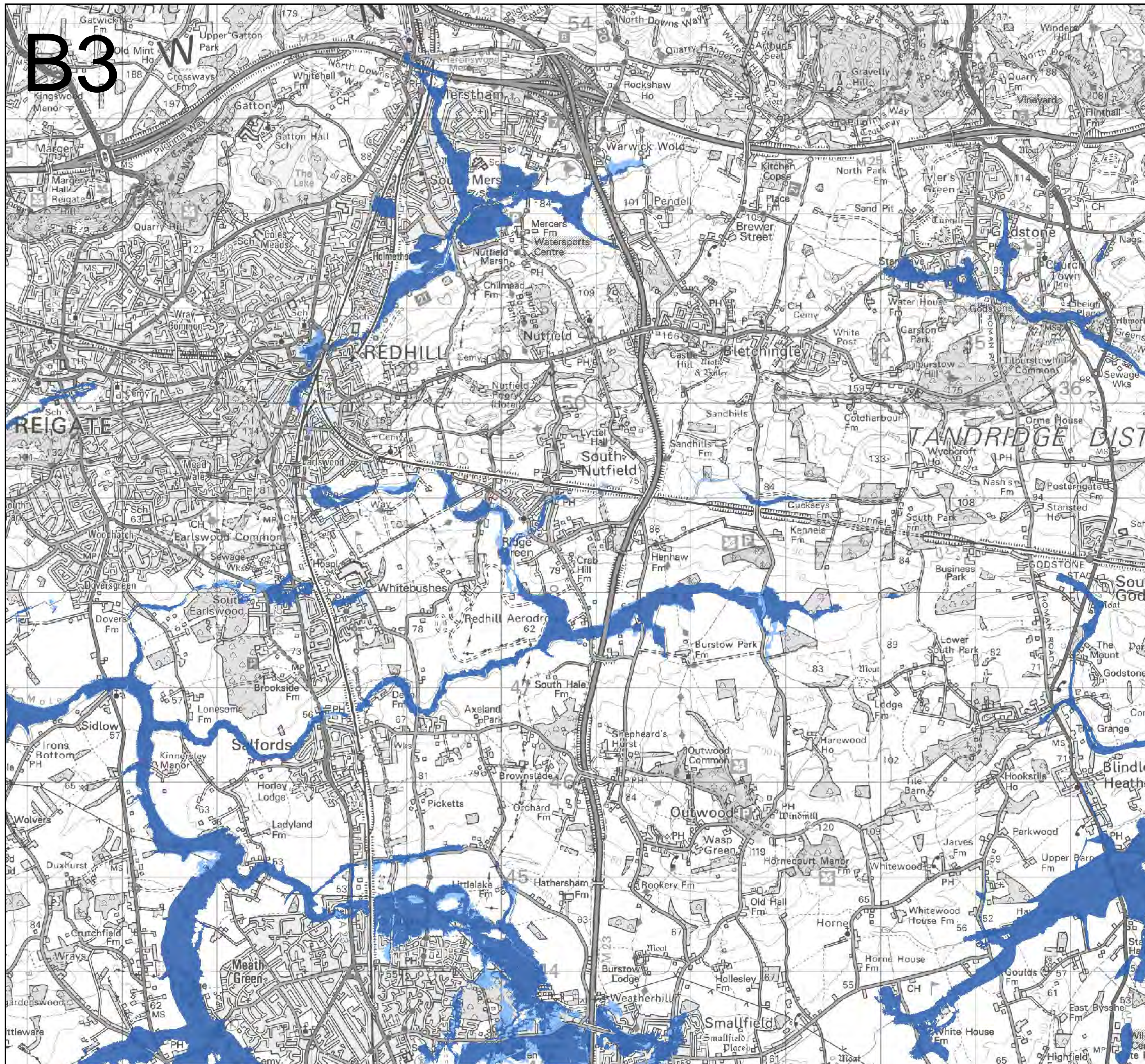

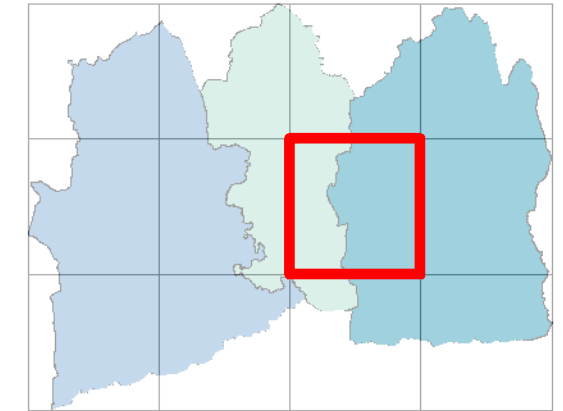

B3



Key Plan

**Flood Zone**

-  Flood Zone 3a Plus 35% Scenario
-  Flood Zone 3a Plus 70% Scenario

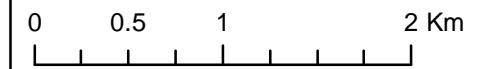
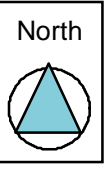

Contains Ordnance Survey data © Crown copyright and database right 2017.  
 Contains public sector information licensed under the Open Government Licence v3.0.

This map represents Flood Zone 3a climate change mapping for the 35% and 70% scenario following the latest guidance from the Environment Agency. Where detailed models were not available Flood Zone 2 has been used as a proxy.

**Strategic Flood Risk Assessment - Level 1  
 Appendix D - Climate change  
 impact on fluvial flood risk**



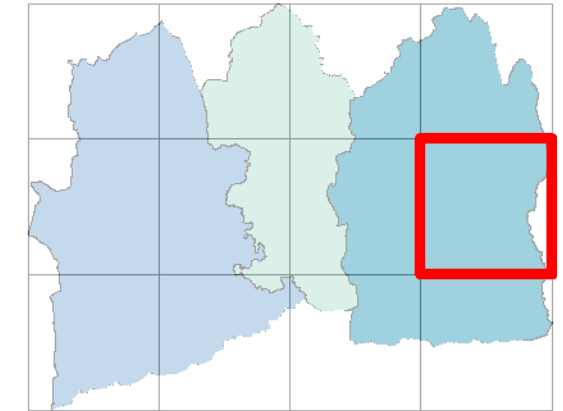
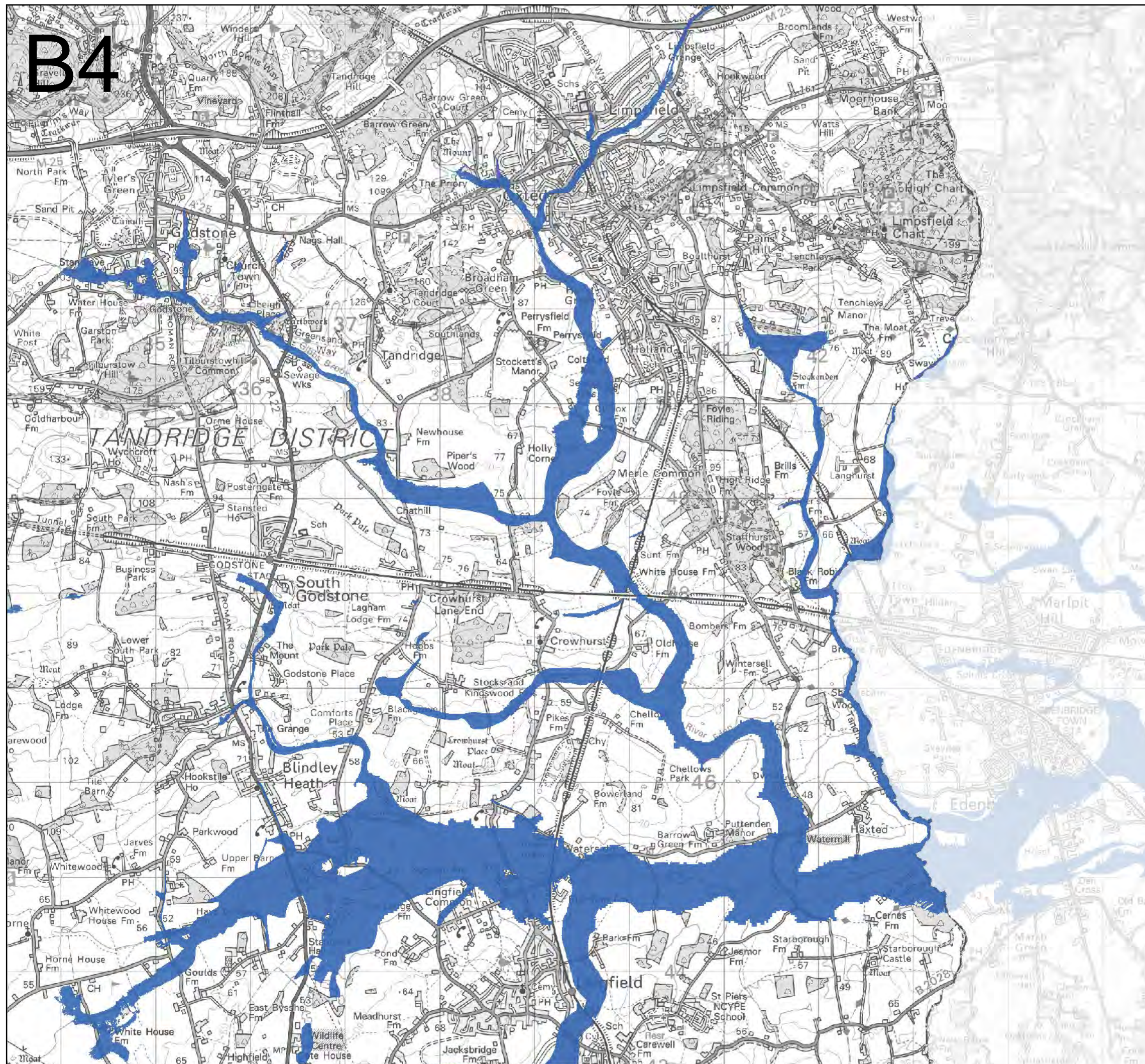

# B4



Key Plan

### Flood Zone

-  Flood Zone 3a Plus 35% Scenario
-  Flood Zone 3a Plus 70% Scenario

North

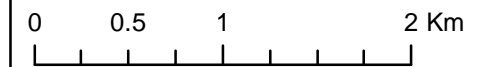
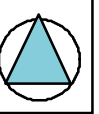

Contains Ordnance Survey data © Crown copyright and database right 2017.  
Contains public sector information licensed under the Open Government Licence v3.0.

This map represents Flood Zone 3a climate change mapping for the 35% and 70% scenario following the latest guidance from the Environment Agency. Where detailed models were not available Flood Zone 2 has been used as a proxy.

### Strategic Flood Risk Assessment - Level 1 Appendix D - Climate change impact on fluvial flood risk





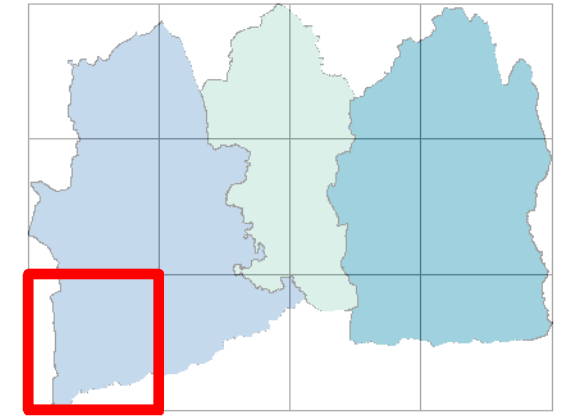
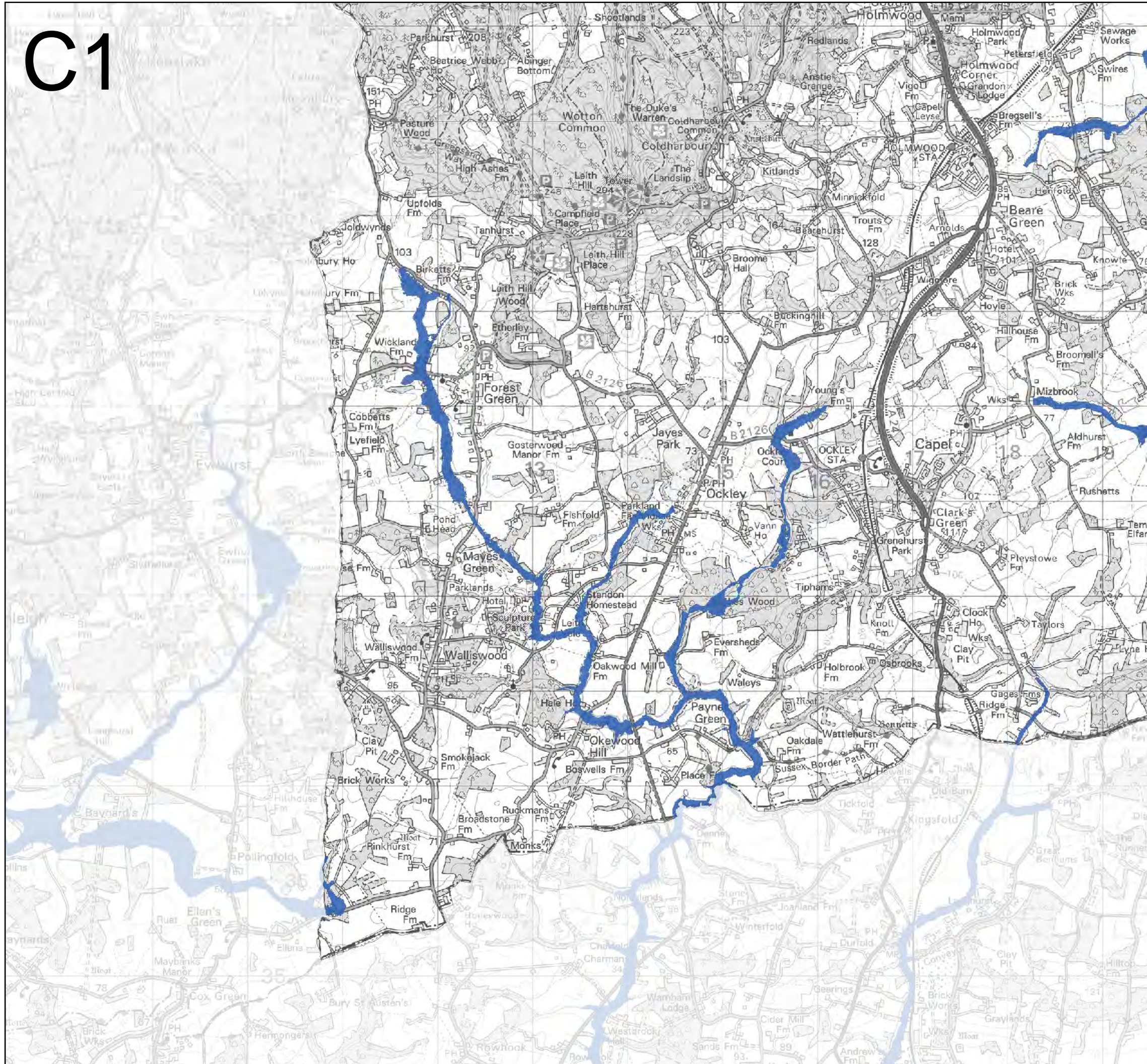

# C1



Key Plan

### Flood Zone

-  Flood Zone 3a Plus 35% Scenario
-  Flood Zone 3a Plus 70% Scenario

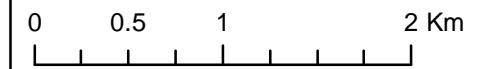
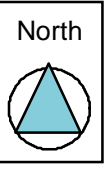

Contains Ordnance Survey data © Crown copyright and database right 2017.  
Contains public sector information licensed under the Open Government Licence v3.0.

This map represents Flood Zone 3a climate change mapping for the 35% and 70% scenario following the latest guidance from the Environment Agency. Where detailed models were not available Flood Zone 2 has been used as a proxy.

### Strategic Flood Risk Assessment - Level 1 Appendix D - Climate change impact on fluvial flood risk

Mole Valley District Council  
Reigate & Banstead BOROUGH COUNCIL  
Banstead | Horley | Redhill | Reigate  
JBA consulting  
Tandridge District Council



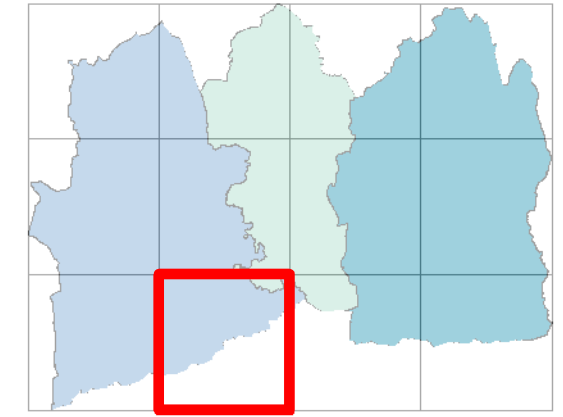
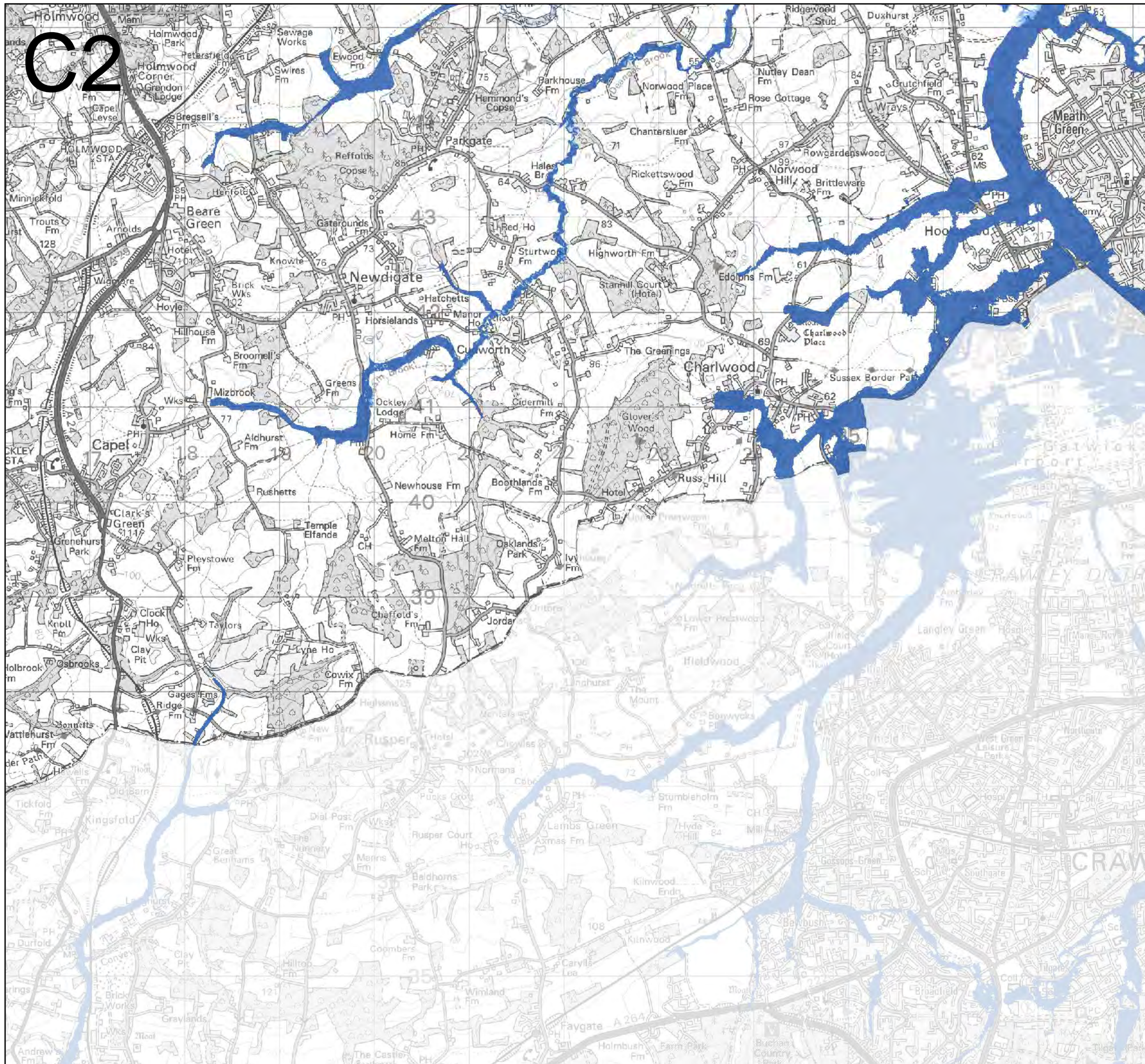

# C2



Key Plan

### Flood Zone

-  Flood Zone 3a Plus 35% Scenario
-  Flood Zone 3a Plus 70% Scenario

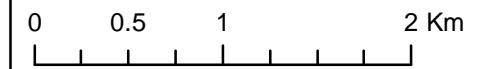
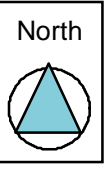

Contains Ordnance Survey data © Crown copyright and database right 2017.  
Contains public sector information licensed under the Open Government Licence v3.0.

This map represents Flood Zone 3a climate change mapping for the 35% and 70% scenario following the latest guidance from the Environment Agency. Where detailed models were not available Flood Zone 2 has been used as a proxy.

## Strategic Flood Risk Assessment - Level 1 Appendix D - Climate change impact on fluvial flood risk

Mole Valley District Council  
Reigate & Banstead BOROUGH COUNCIL  
Banstead | Horley | Redhill | Reigate  
JBA consulting  
Tandridge District Council



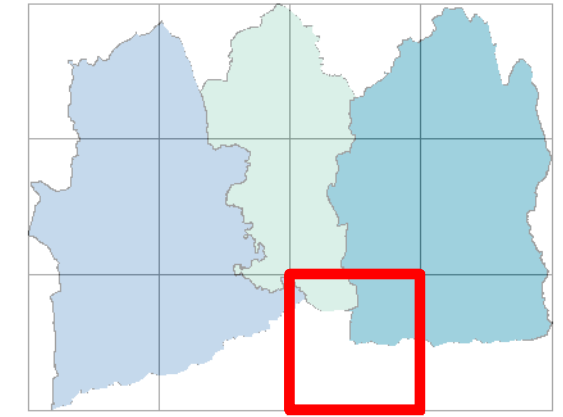
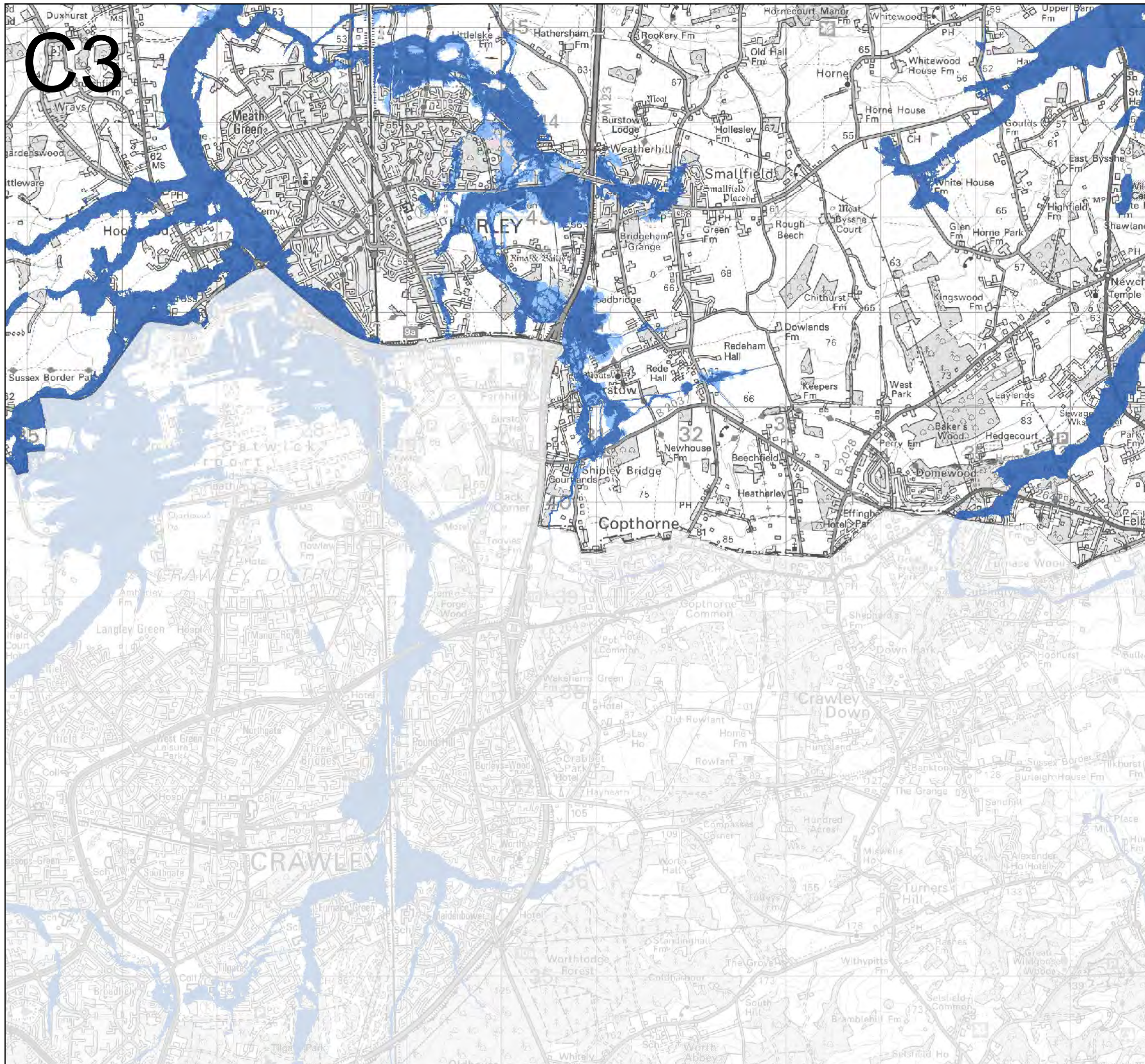

# C3



Key Plan

### Flood Zone

-  Flood Zone 3a Plus 35% Scenario
-  Flood Zone 3a Plus 70% Scenario

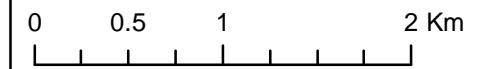
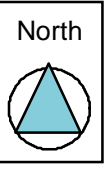

Contains Ordnance Survey data © Crown copyright and database right 2017.  
Contains public sector information licensed under the Open Government Licence v3.0.

This map represents Flood Zone 3a climate change mapping for the 35% and 70% scenario following the latest guidance from the Environment Agency. Where detailed models were not available Flood Zone 2 has been used as a proxy.

## Strategic Flood Risk Assessment - Level 1 Appendix D - Climate change impact on fluvial flood risk

Mole Valley District Council  
Reigate & Banstead Borough Council  
JBA consulting  
Tandridge District Council



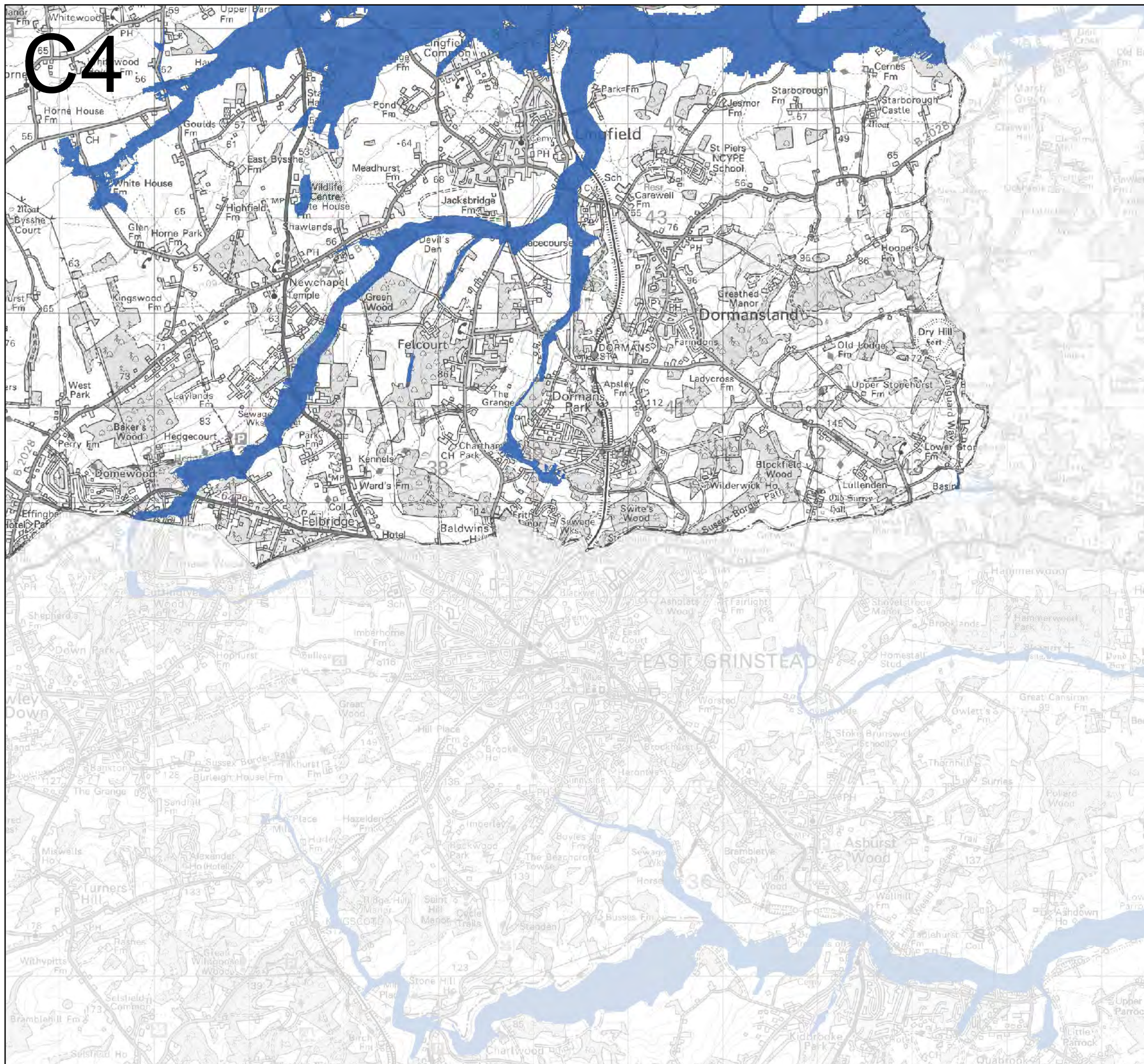

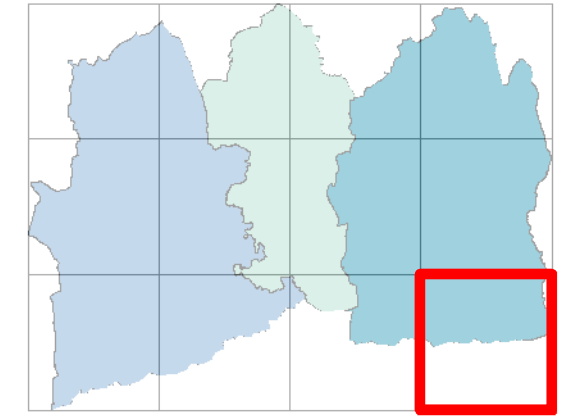

C4



Key Plan

**Flood Zone**

-  Flood Zone 3a Plus 35% Scenario
-  Flood Zone 3a Plus 70% Scenario

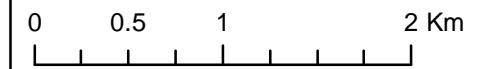
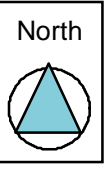

Contains Ordnance Survey data © Crown copyright and database right 2017.  
 Contains public sector information licensed under the Open Government Licence v3.0.

This map represents Flood Zone 3a climate change mapping for the 35% and 70% scenario following the latest guidance from the Environment Agency. Where detailed models were not available Flood Zone 2 has been used as a proxy.

**Strategic Flood Risk Assessment - Level 1  
 Appendix D - Climate change  
 impact on fluvial flood risk**