

A1

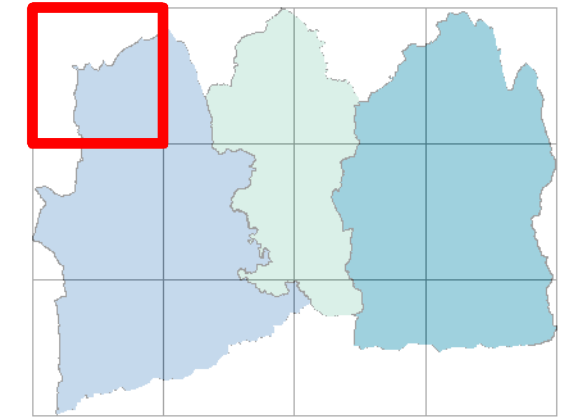
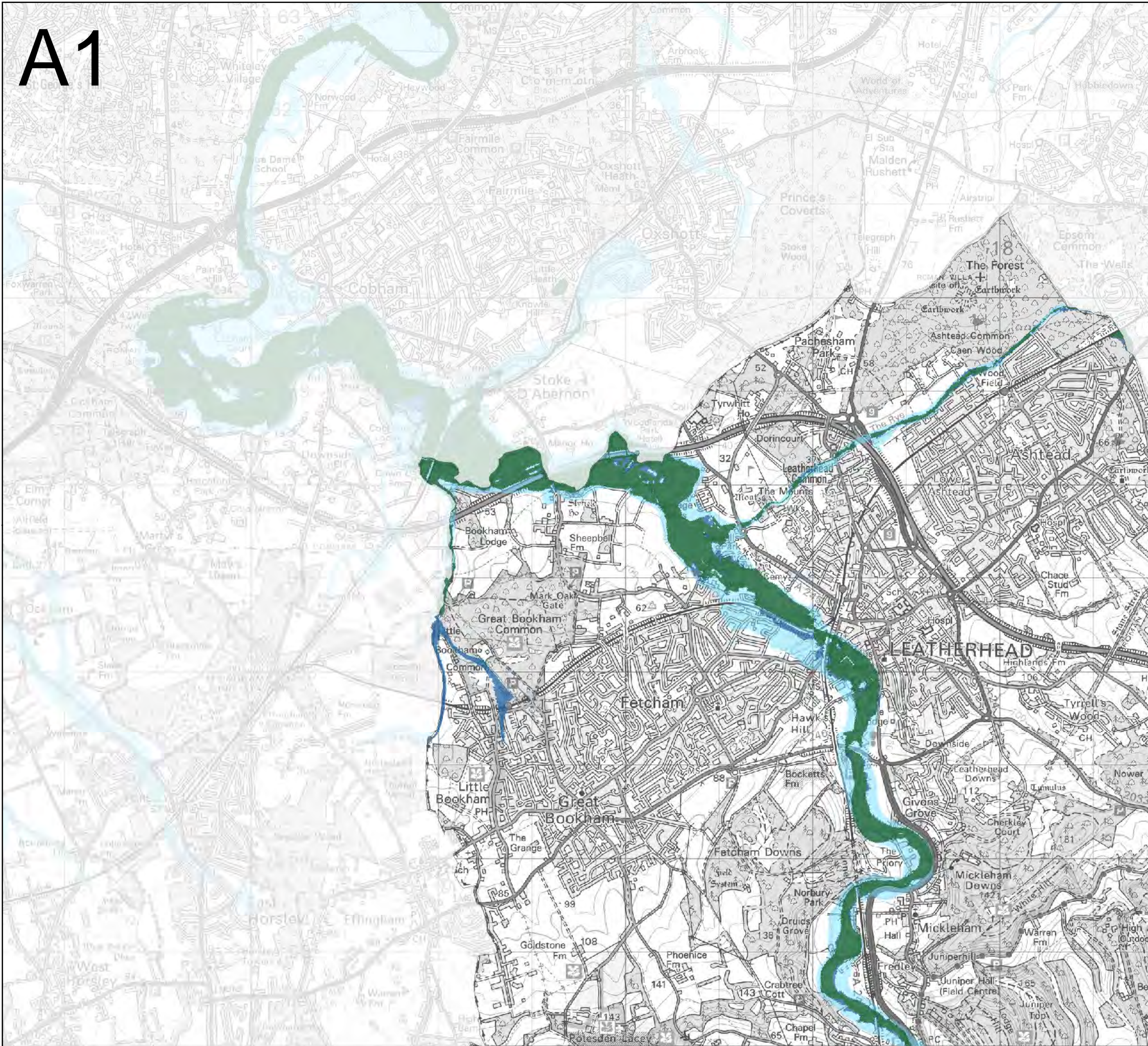

Key Plan

Flood Zone

- Flood Zone 3b
- Flood Zone 3a
- Flood Zone 2

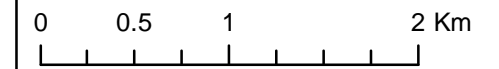

Contains Ordnance Survey data © Crown copyright and database right 2017.
 Contains public sector information licensed under the Open Government Licence v3.0.

Flood zone 2 comprises land assessed as having between a 1 in 100 and 1 in 1000 annual probability of river flooding (0.1% - 1%) or between 1 in 200 and 1 in 1000 annual probability of sea flooding (0.1% - 0.5%) in any year.

Flood zone 3 comprises land assessed as having a greater than 1 in 100 annual probability of river flooding (>1.0%) or a greater than 1 in 200 annual probability of flooding from the sea (>0.5%) in any year.

Flood zone 3b comprised land where water has to flow or be stored in times of flood.

The 1 in 20 year extent has been used to designate flood zone 3b, and where data was not available flood zone 3 has been used as a proxy.

Strategic Flood Risk Assessment - Level 1 Appendix C - Areas at Risk of Flooding from Rivers (Flood Zone Mapping)



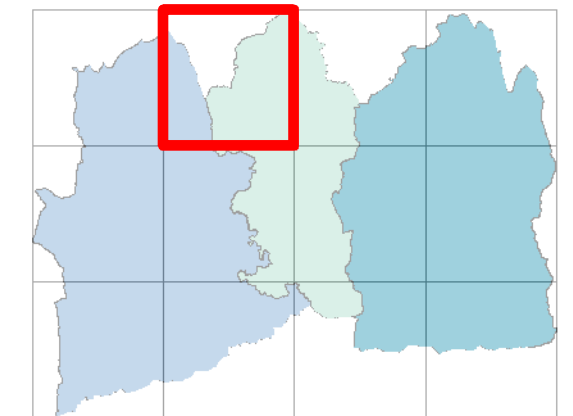
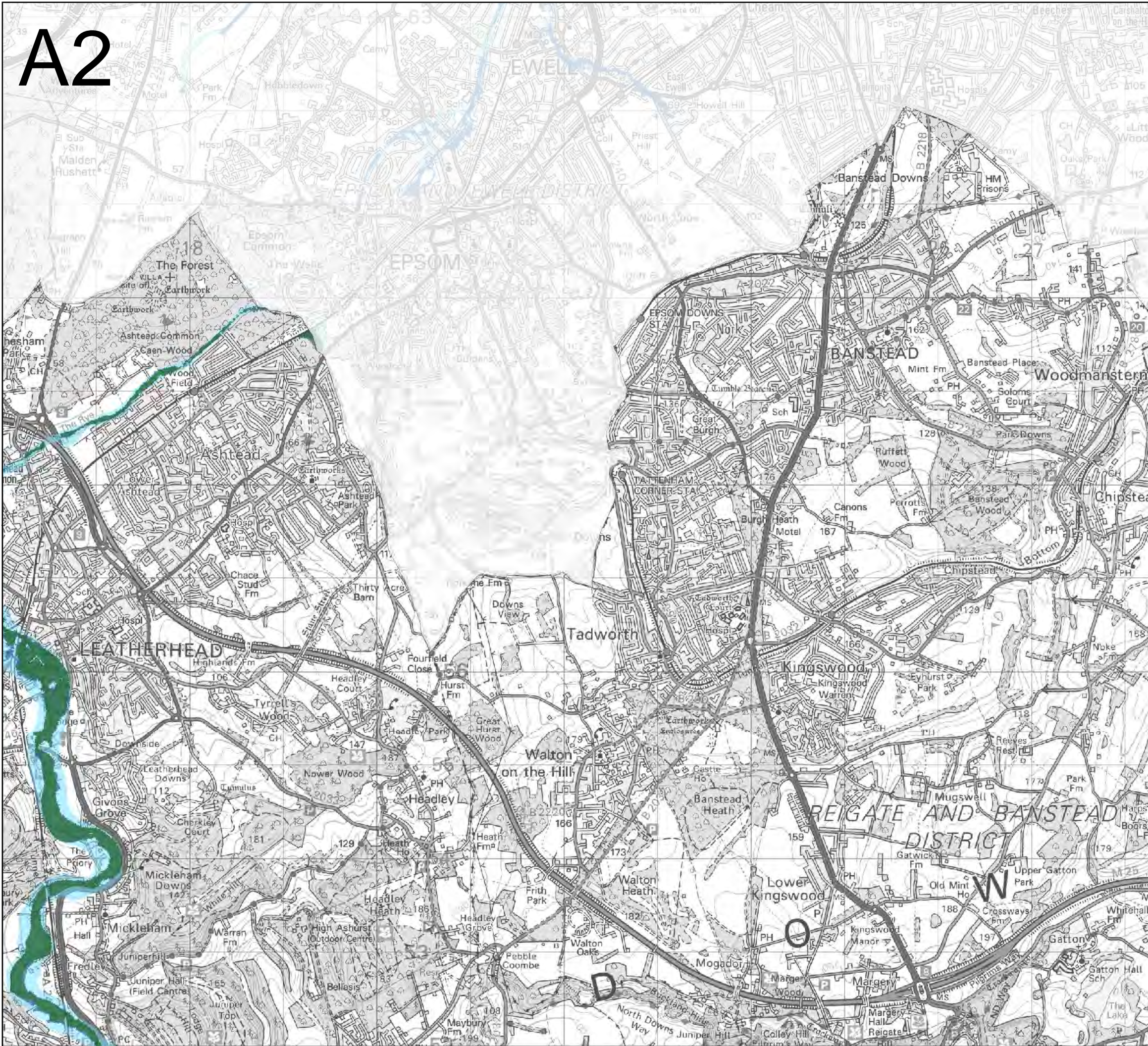

A2



Key Plan

Flood Zone

-  Flood Zone 3b
-  Flood Zone 3a
-  Flood Zone 2

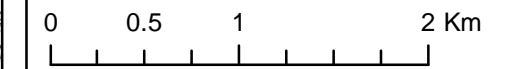
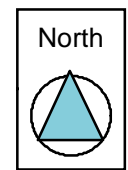

Contains Ordnance Survey data © Crown copyright and database right 2017.
Contains public sector information licensed under the Open Government Licence v3.0.

Flood zone 2 comprises land assessed as having between a 1 in 100 and 1 in 1000 annual probability of river flooding (0.1% - 1%) or between 1 in 200 and 1 in 1000 annual probability of sea flooding (0.1% - 0.5%) in any year.
Flood zone 3 comprises land assessed as having a greater than 1 in 100 annual probability of river flooding (>1.0%) or a greater than 1 in 200 annual probability of flooding from the sea (>0.5%) in any year.
Flood zone 3b comprised land where water has to flow or be stored in times of flood.
The 1 in 20 year extent has been used to designate flood zone 3b, and where data was not available flood zone 3 has been used as a proxy.

Strategic Flood Risk Assessment - Level 1 Appendix C - Areas at Risk of Flooding from Rivers (Flood Zone Mapping)

Mole Valley District Council
Reigate & Banstead BOROUGH COUNCIL
Banstead | Horley | Redhill | Reigate
JBA consulting
Tandridge District Council

A3

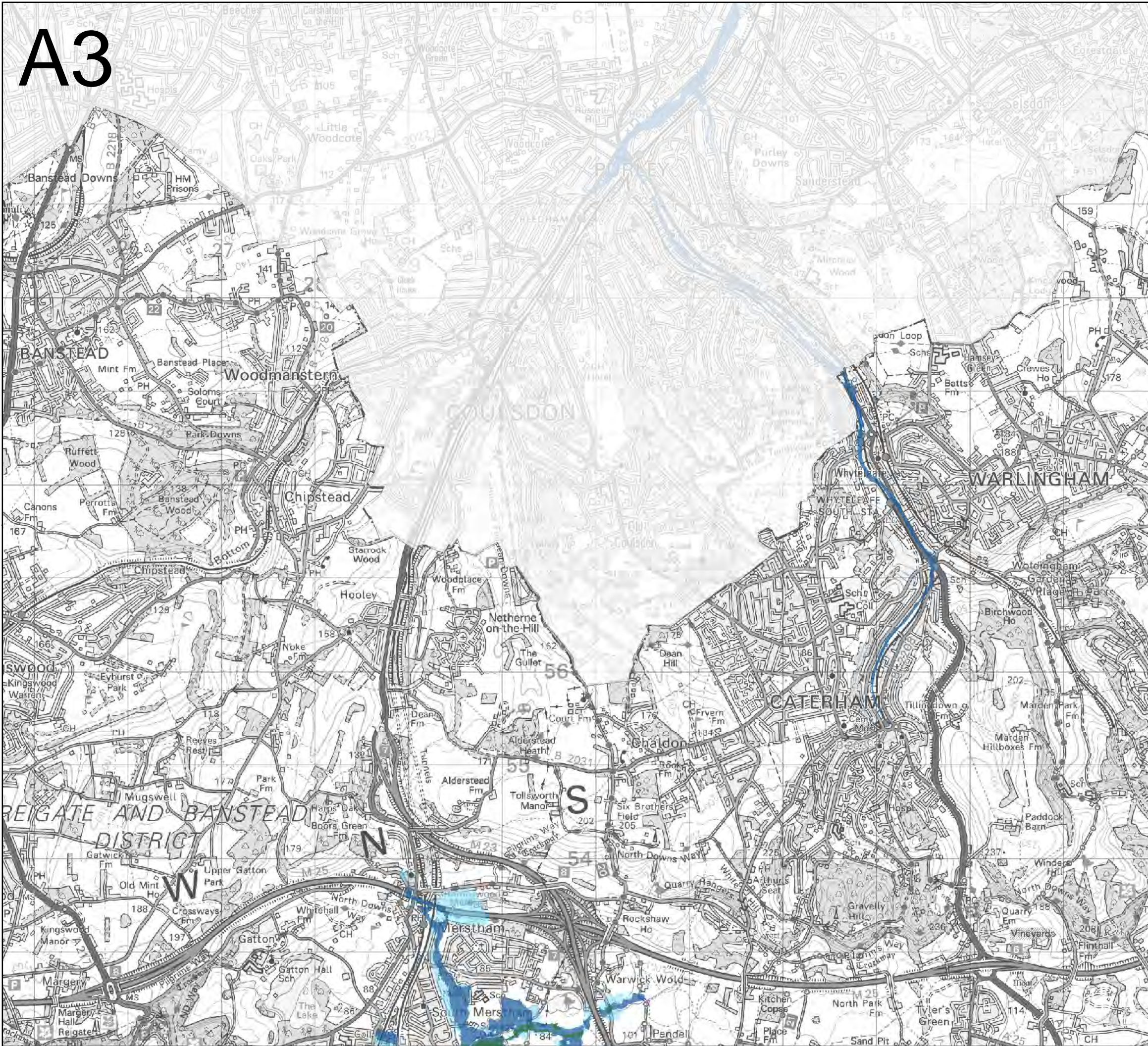

Key Plan

Flood Zone

- Flood Zone 3b
- Flood Zone 3a
- Flood Zone 2

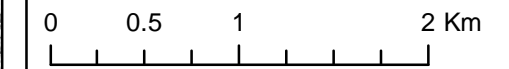
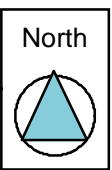

Contains Ordnance Survey data © Crown copyright and database right 2017.
 Contains public sector information licensed under the Open Government Licence v3.0.

Flood zone 2 comprises land assessed as having between a 1 in 100 and 1 in 1000 annual probability of river flooding (0.1% - 1%) or between 1 in 200 and 1 in 1000 annual probability of sea flooding (0.1% - 0.5%) in any year.

Flood zone 3 comprises land assessed as having a greater than 1 in 100 annual probability of river flooding (>1.0%) or a greater than 1 in 200 annual probability of flooding from the sea (>0.5%) in any year.

Flood zone 3b comprised land where water has to flow or be stored in times of flood.

The 1 in 20 year extent has been used to designate flood zone 3b, and where data was not available flood zone 3 has been used as a proxy.

Strategic Flood Risk Assessment - Level 1 Appendix C - Areas at Risk of Flooding from Rivers (Flood Zone Mapping)

A4

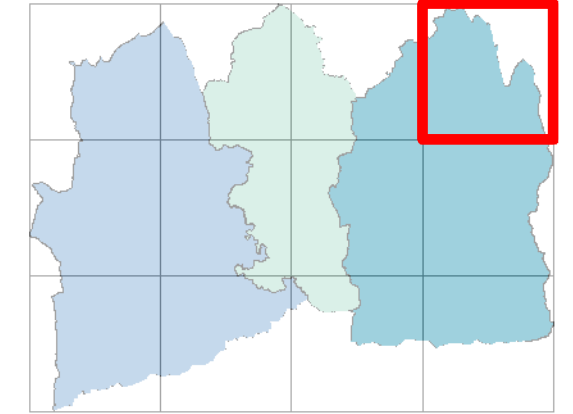

Key Plan

Flood Zone

-  Flood Zone 3b
-  Flood Zone 3a
-  Flood Zone 2

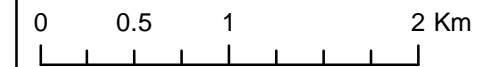
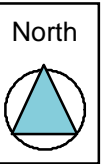

Contains Ordnance Survey data © Crown copyright and database right 2017.
Contains public sector information licensed under the Open Government Licence v3.0.

Flood zone 2 comprises land assessed as having between a 1 in 100 and 1 in 1000 annual probability of river flooding (0.1% - 1%) or between 1 in 200 and 1 in 1000 annual probability of sea flooding (0.1% - 0.5%) in any year.

Flood zone 3 comprises land assessed as having a greater than 1 in 100 annual probability of river flooding (>1.0%) or a greater than 1 in 200 annual probability of flooding from the sea (>0.5%) in any year.

Flood zone 3b comprised land where water has to flow or be stored in times of flood.

The 1 in 20 year extent has been used to designate flood zone 3b, and where data was not available flood zone 3 has been used as a proxy.

Strategic Flood Risk Assessment - Level 1 Appendix C - Areas at Risk of Flooding from Rivers (Flood Zone Mapping)



B1

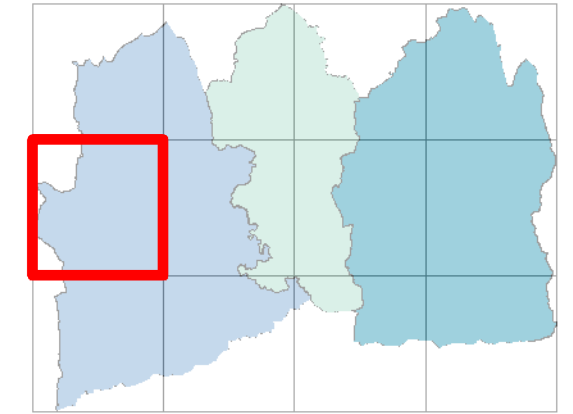

Key Plan

Flood Zone

-  Flood Zone 3b
-  Flood Zone 3a
-  Flood Zone 2

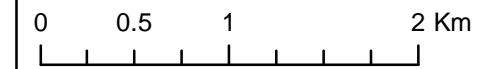

Contains Ordnance Survey data © Crown copyright and database right 2017.
Contains public sector information licensed under the Open Government Licence v3.0.

Flood zone 2 comprises land assessed as having between a 1 in 100 and 1 in 1000 annual probability of river flooding (0.1% - 1%) or between 1 in 200 and 1 in 1000 annual probability of sea flooding (0.1% - 0.5%) in any year.
Flood zone 3 comprises land assessed as having a greater than 1 in 100 annual probability of river flooding (>1.0%) or a greater than 1 in 200 annual probability of flooding from the sea (>0.5%) in any year.
Flood zone 3b comprised land where water has to flow or be stored in times of flood.
The 1 in 20 year extent has been used to designate flood zone 3b, and where data was not available flood zone 3 has been used as a proxy.

Strategic Flood Risk Assessment - Level 1 Appendix C - Areas at Risk of Flooding from Rivers (Flood Zone Mapping)

Mole Valley District Council
Reigate & Banstead Borough Council
JBA consulting
Tandridge District Council

B2

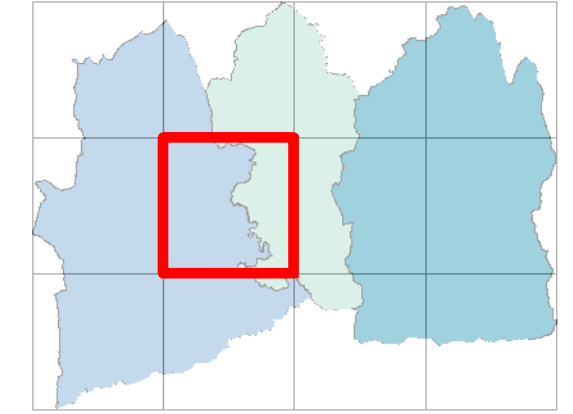
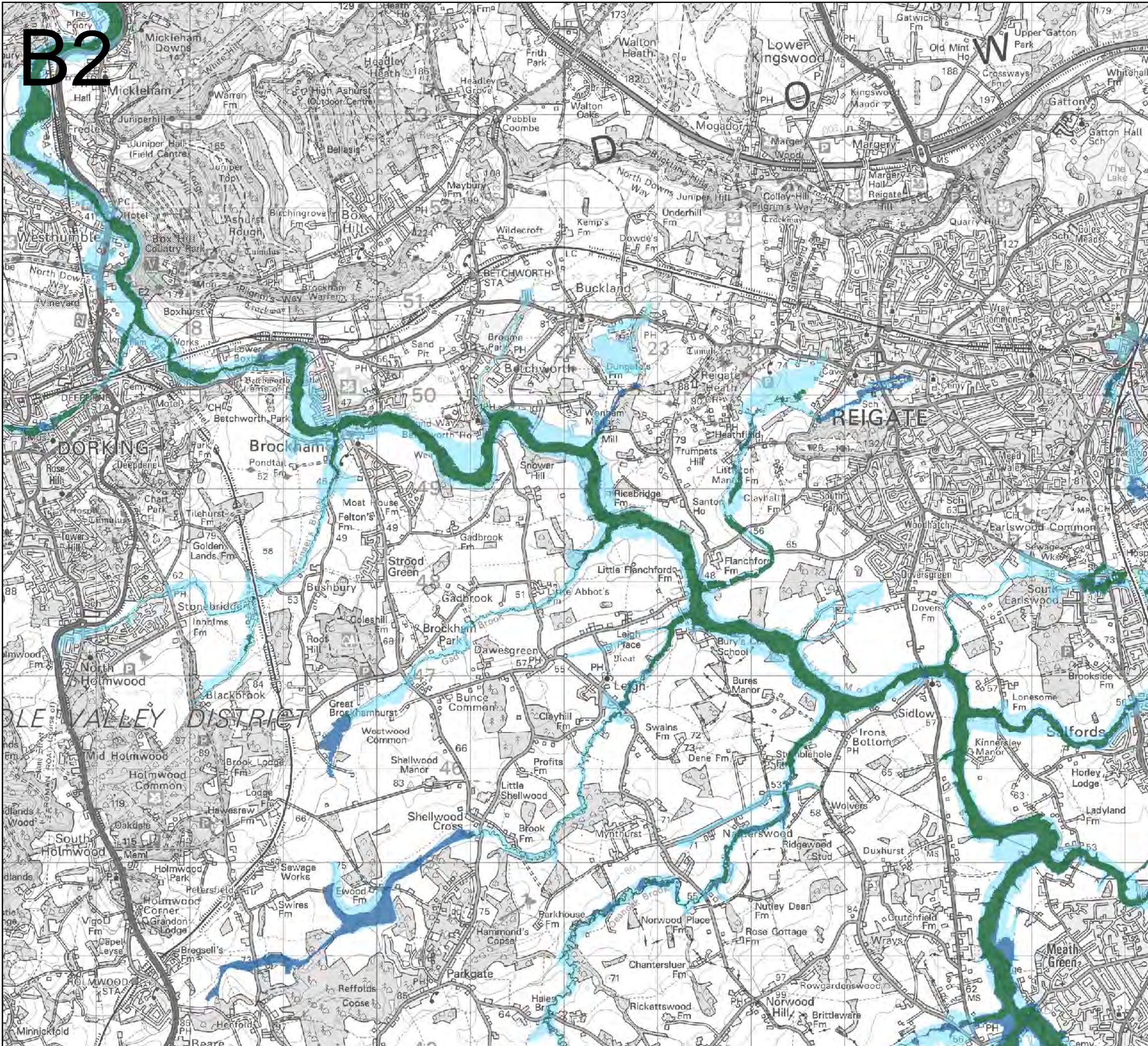

Key Plan

Flood Zone

- Flood Zone 3b
- Flood Zone 3a
- Flood Zone 2

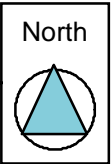

Contains Ordnance Survey data © Crown copyright and database right 2017.
 Contains public sector information licensed under the Open Government Licence v3.0.

Flood zone 2 comprises land assessed as having between a 1 in 100 and 1 in 1000 annual probability of river flooding (0.1% - 1%) or between 1 in 200 and 1 in 1000 annual probability of sea flooding (0.1% - 0.5%) in any year.
 Flood zone 3 comprises land assessed as having a greater than 1 in 100 annual probability of river flooding (>1.0%) or a greater than 1 in 200 annual probability of flooding from the sea (>0.5%) in any year.
 Flood zone 3b comprised land where water has to flow or be stored in times of flood.
 The 1 in 20 year extent has been used to designate flood zone 3b, and where data was not available flood zone 3 has been used as a proxy.

**Strategic Flood Risk Assessment - Level 1
 Appendix C - Areas at Risk of Flooding
 from Rivers (Flood Zone Mapping)**

The footer contains four logos: Mole Valley District Council (green and purple), Reigate & Banstead Borough Council (green and blue), JBA consulting (blue and white), and Tandridge District Council (green and white).

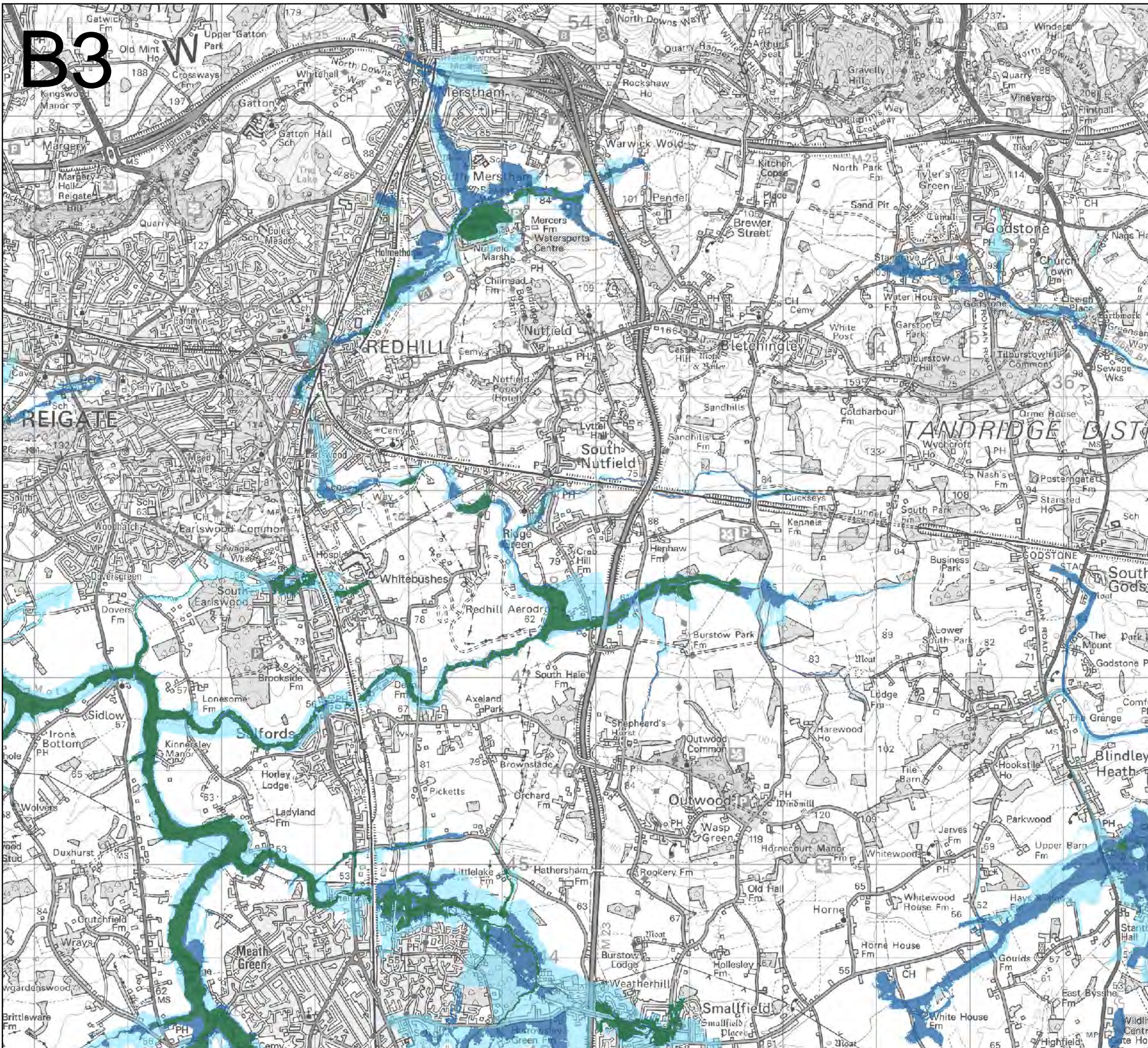

B3

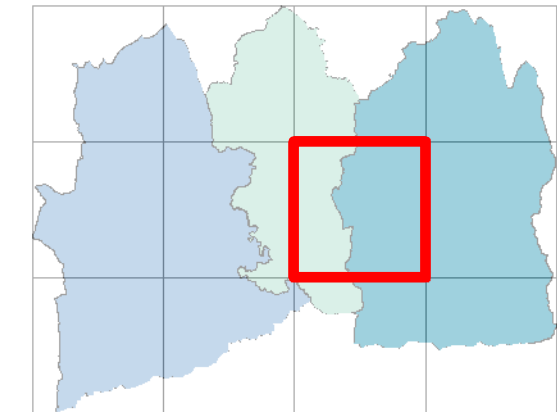

Key Plan

Flood Zone

- Flood Zone 3b
- Flood Zone 3a
- Flood Zone 2

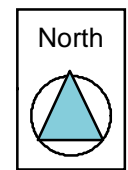

Contains Ordnance Survey data © Crown copyright and database right 2017.
 Contains public sector information licensed under the Open Government Licence v3.0.

Flood zone 2 comprises land assessed as having between a 1 in 100 and 1 in 1000 annual probability of river flooding (0.1% - 1%) or between 1 in 200 and 1 in 1000 annual probability of sea flooding (0.1% - 0.5%) in any year.

Flood zone 3 comprises land assessed as having a greater than 1 in 100 annual probability of river flooding (>1.0%) or a greater than 1 in 200 annual probability of flooding from the sea (>0.5%) in any year.

Flood zone 3b comprised land where water has to flow or be stored in times of flood. The 1 in 20 year extent has been used to designate flood zone 3b, and where data was not available flood zone 3 has been used as a proxy.

**Strategic Flood Risk Assessment - Level 1
 Appendix C - Areas at Risk of Flooding from Rivers (Flood Zone Mapping)**

B4

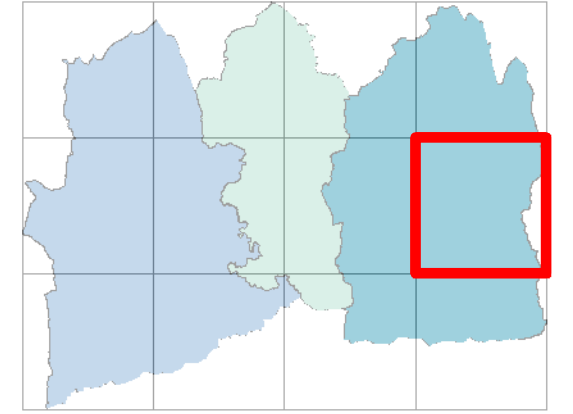
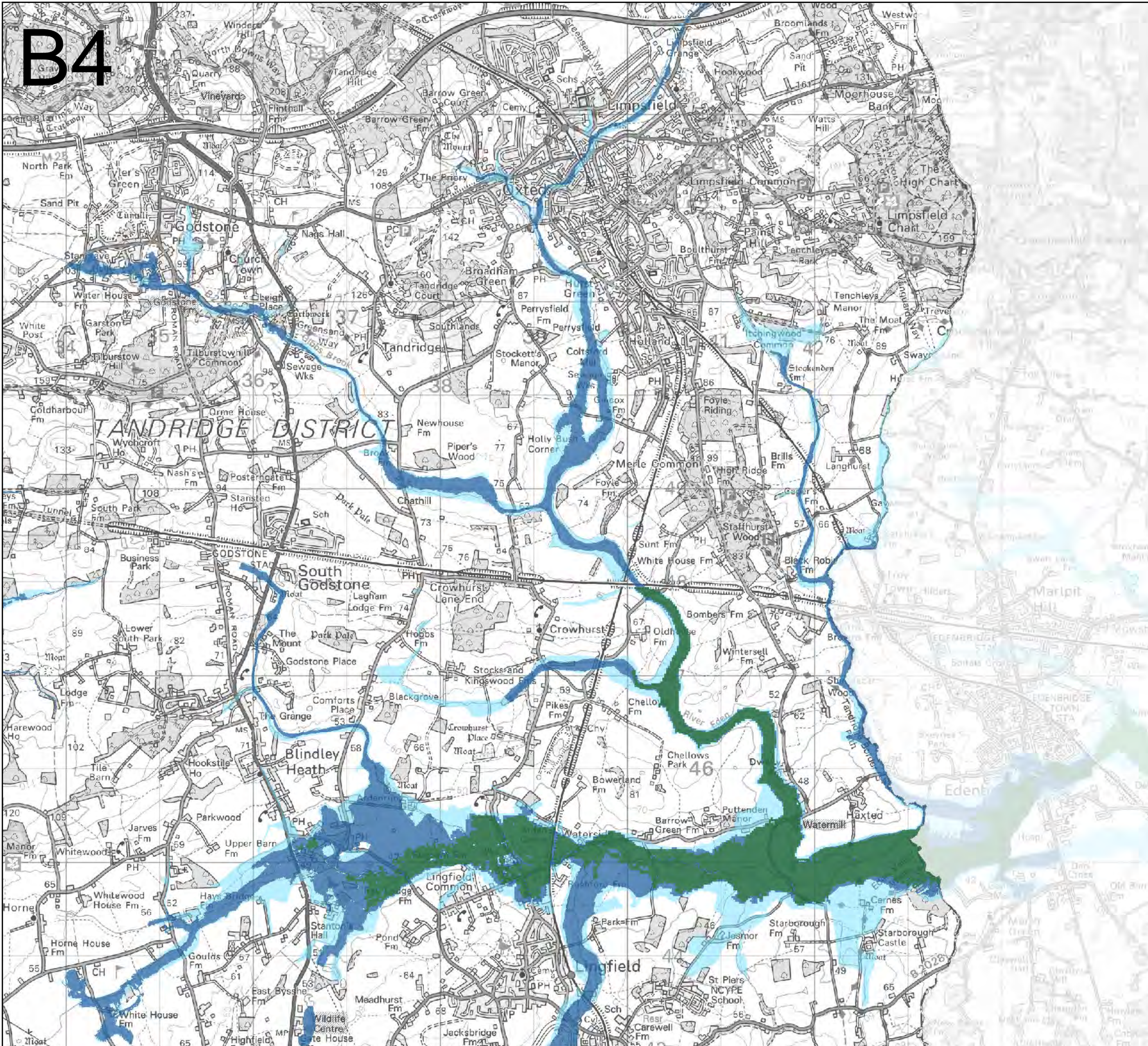

Key Plan

Flood Zone

- Flood Zone 3b
- Flood Zone 3a
- Flood Zone 2

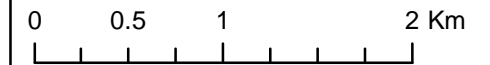

Contains Ordnance Survey data © Crown copyright and database right 2017.
 Contains public sector information licensed under the Open Government Licence v3.0.

Flood zone 2 comprises land assessed as having between a 1 in 100 and 1 in 1000 annual probability of river flooding (0.1% - 1%) or between 1 in 200 and 1 in 1000 annual probability of sea flooding (0.1% - 0.5%) in any year.
 Flood zone 3 comprises land assessed as having a greater than 1 in 100 annual probability of river flooding (>1.0%) or a greater than 1 in 200 annual probability of flooding from the sea (>0.5%) in any year.
 Flood zone 3b comprised land where water has to flow or be stored in times of flood.
 The 1 in 20 year extent has been used to designate flood zone 3b, and where data was not available flood zone 3 has been used as a proxy.

**Strategic Flood Risk Assessment - Level 1
 Appendix C - Areas at Risk of Flooding
 from Rivers (Flood Zone Mapping)**



C1

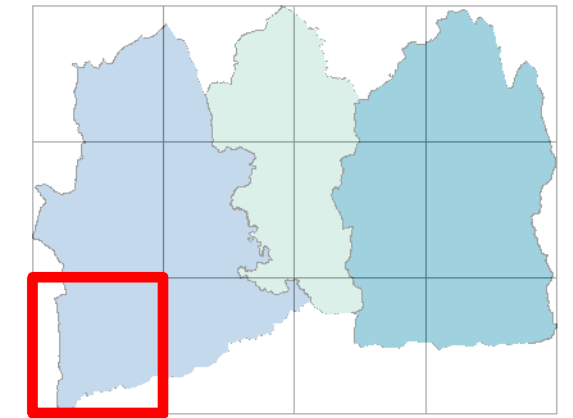
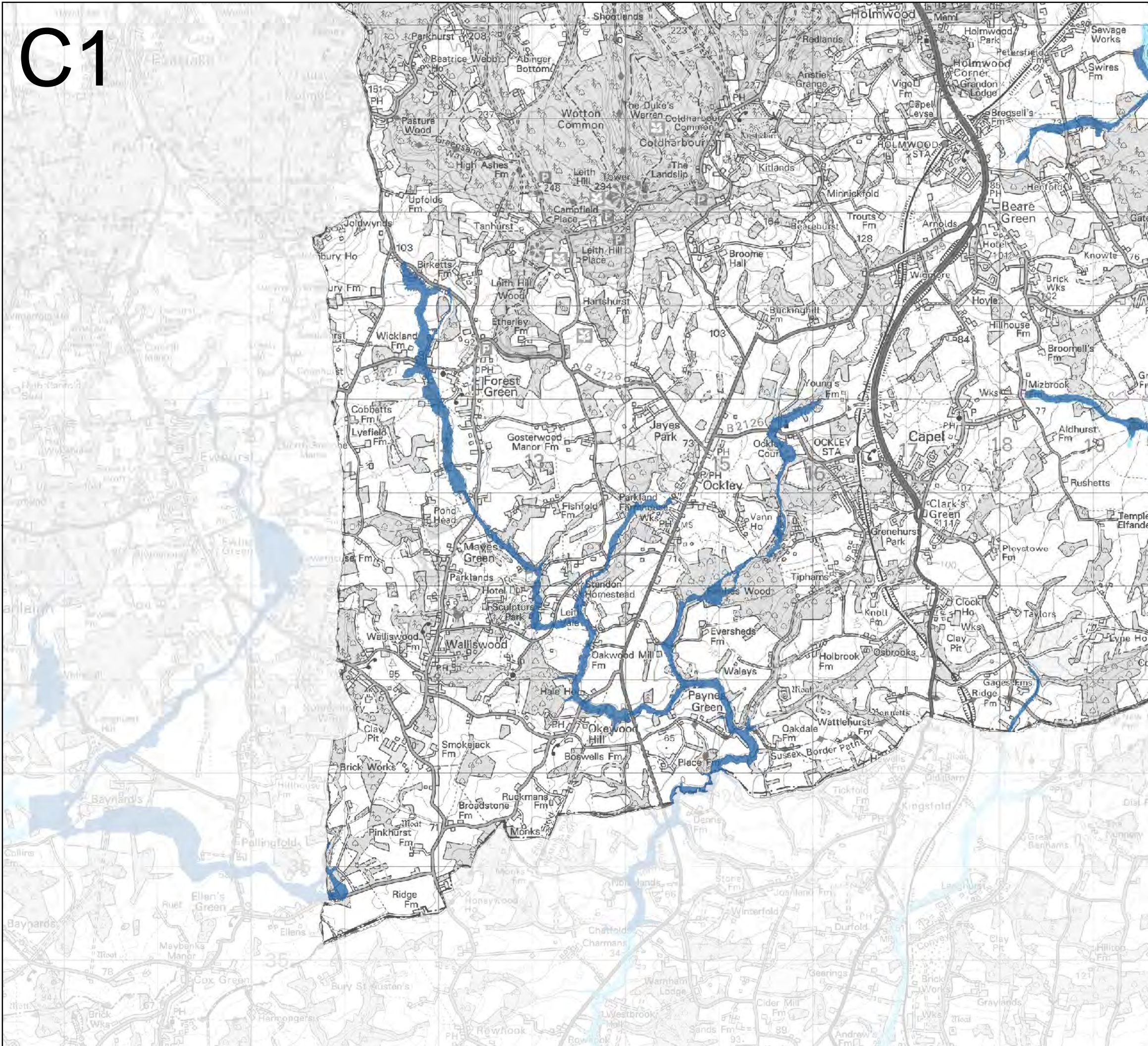

Key Plan

Flood Zone

- Flood Zone 3b
- Flood Zone 3a
- Flood Zone 2

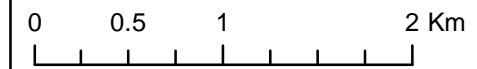
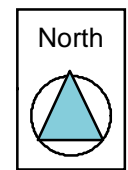

Contains Ordnance Survey data © Crown copyright and database right 2017.
Contains public sector information licensed under the Open Government Licence v3.0.

Flood zone 2 comprises land assessed as having between a 1 in 100 and 1 in 1000 annual probability of river flooding (0.1% - 1%) or between 1 in 200 and 1 in 1000 annual probability of sea flooding (0.1% - 0.5%) in any year.
Flood zone 3 comprises land assessed as having a greater than 1 in 100 annual probability of river flooding (>1.0%) or a greater than 1 in 200 annual probability of flooding from the sea (>0.5%) in any year.
Flood zone 3b comprised land where water has to flow or be stored in times of flood.
The 1 in 20 year extent has been used to designate flood zone 3b, and where data was not available flood zone 3 has been used as a proxy.

Strategic Flood Risk Assessment - Level 1 Appendix C - Areas at Risk of Flooding from Rivers (Flood Zone Mapping)

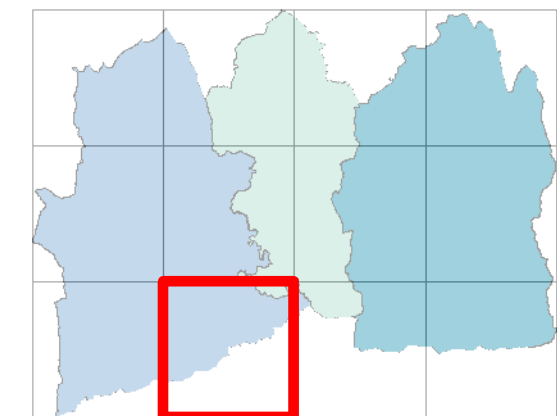
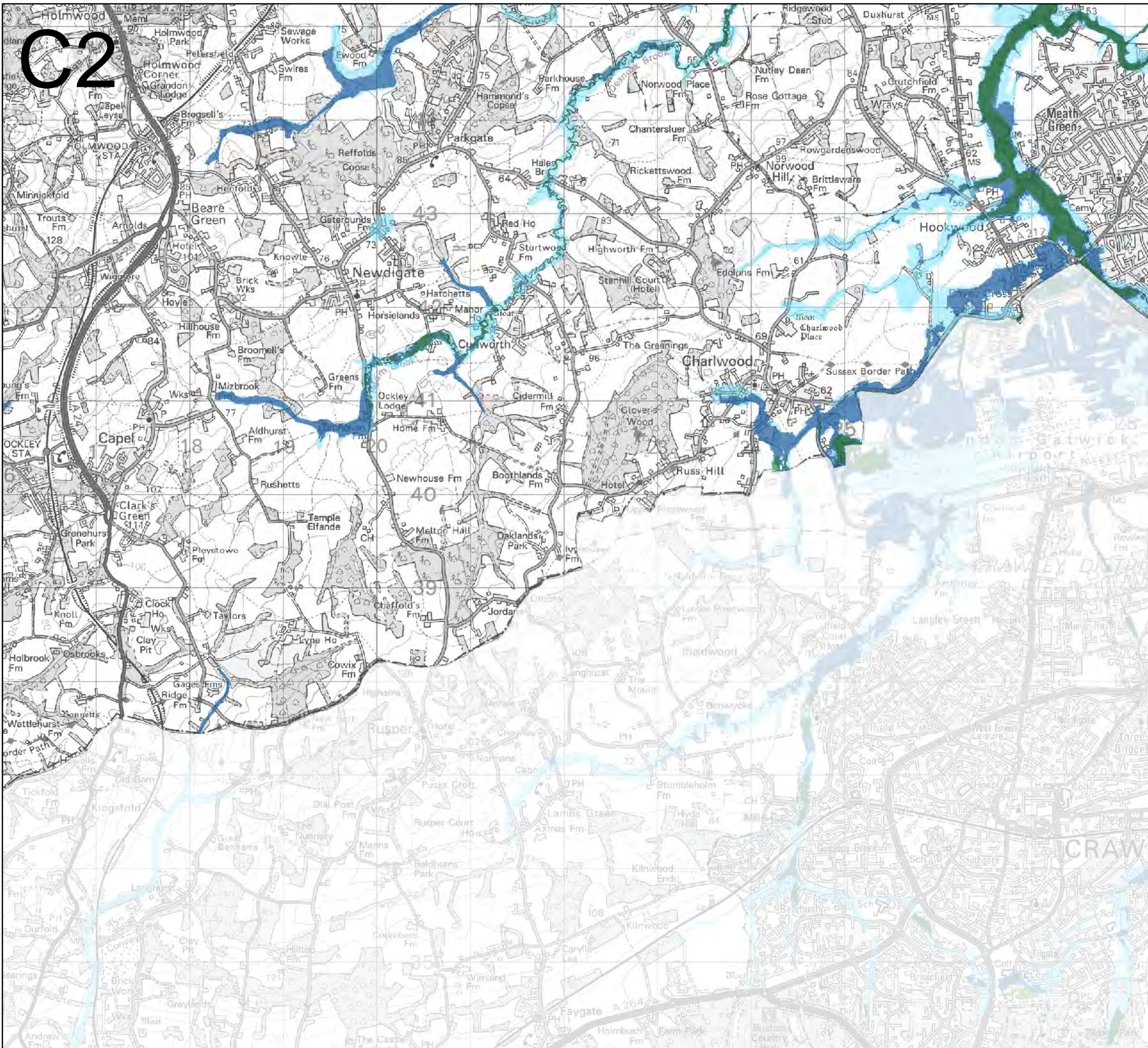

Key Plan

Flood Zone

- Flood Zone 3b
- Flood Zone 3a
- Flood Zone 2

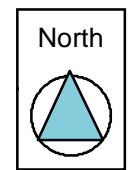

Contains Ordnance Survey data © Crown copyright and database right 2017.
 Contains public sector information licensed under the Open Government Licence v3.0.

Flood zone 2 comprises land assessed as having between a 1 in 100 and 1 in 1000 annual probability of river flooding (0.1% - 1%) or between 1 in 200 and 1 in 1000 annual probability of sea flooding (0.1% - 0.5%) in any year.
 Flood zone 3 comprises land assessed as having a greater than 1 in 100 annual probability of river flooding (>1.0%) or a greater than 1 in 200 annual probability of flooding from the sea (>0.5%) in any year.
 Flood zone 3b comprised land where water has to flow or be stored in times of flood.
 The 1 in 20 year extent has been used to designate flood zone 3b, and where data was not available flood zone 3 has been used as a proxy.

**Strategic Flood Risk Assessment - Level 1
 Appendix C - Areas at Risk of Flooding
 from Rivers (Flood Zone Mapping)**

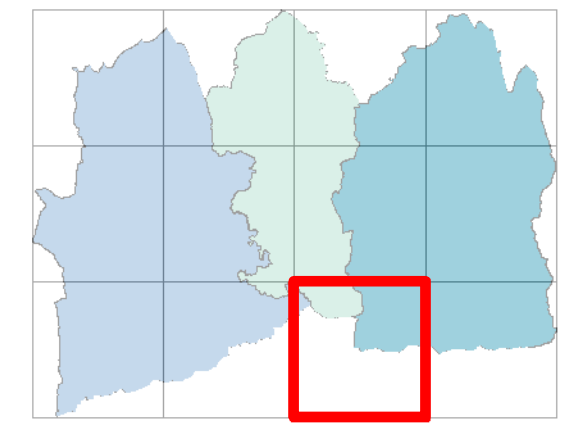
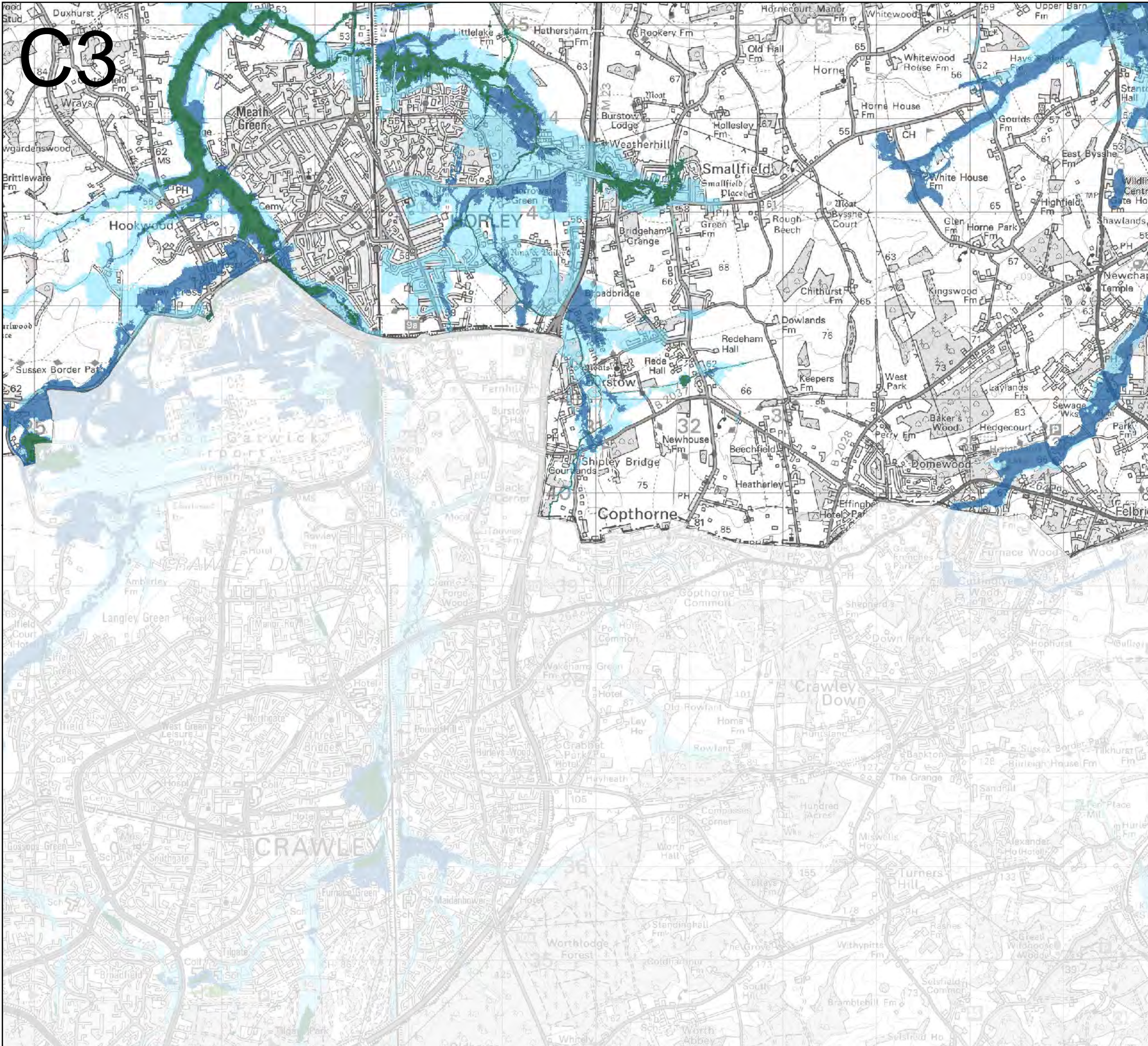

Key Plan

Flood Zone

- Flood Zone 3b
- Flood Zone 3a
- Flood Zone 2

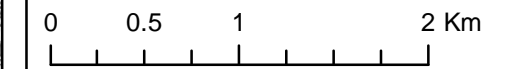
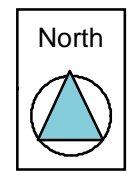

Contains Ordnance Survey data © Crown copyright and database right 2017.
 Contains public sector information licensed under the Open Government Licence v3.0.

Flood zone 2 comprises land assessed as having between a 1 in 100 and 1 in 1000 annual probability of river flooding (0.1% - 1%) or between 1 in 200 and 1 in 1000 annual probability of sea flooding (0.1% - 0.5%) in any year.
 Flood zone 3 comprises land assessed as having a greater than 1 in 100 annual probability of river flooding (>1.0%) or a greater than 1 in 200 annual probability of flooding from the sea (>0.5%) in any year.
 Flood zone 3b comprised land where water has to flow or be stored in times of flood.
 The 1 in 20 year extent has been used to designate flood zone 3b, and where data was not available flood zone 3 has been used as a proxy.

**Strategic Flood Risk Assessment - Level 1
 Appendix C - Areas at Risk of Flooding
 from Rivers (Flood Zone Mapping)**

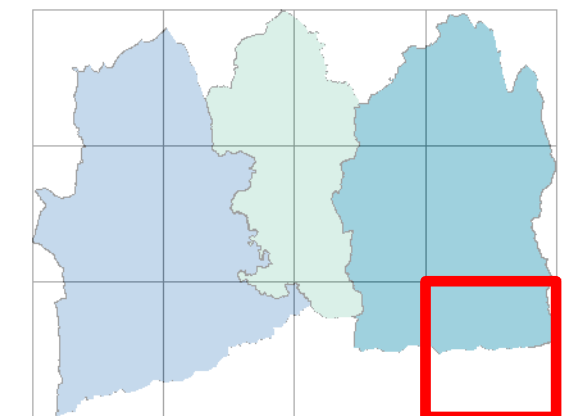
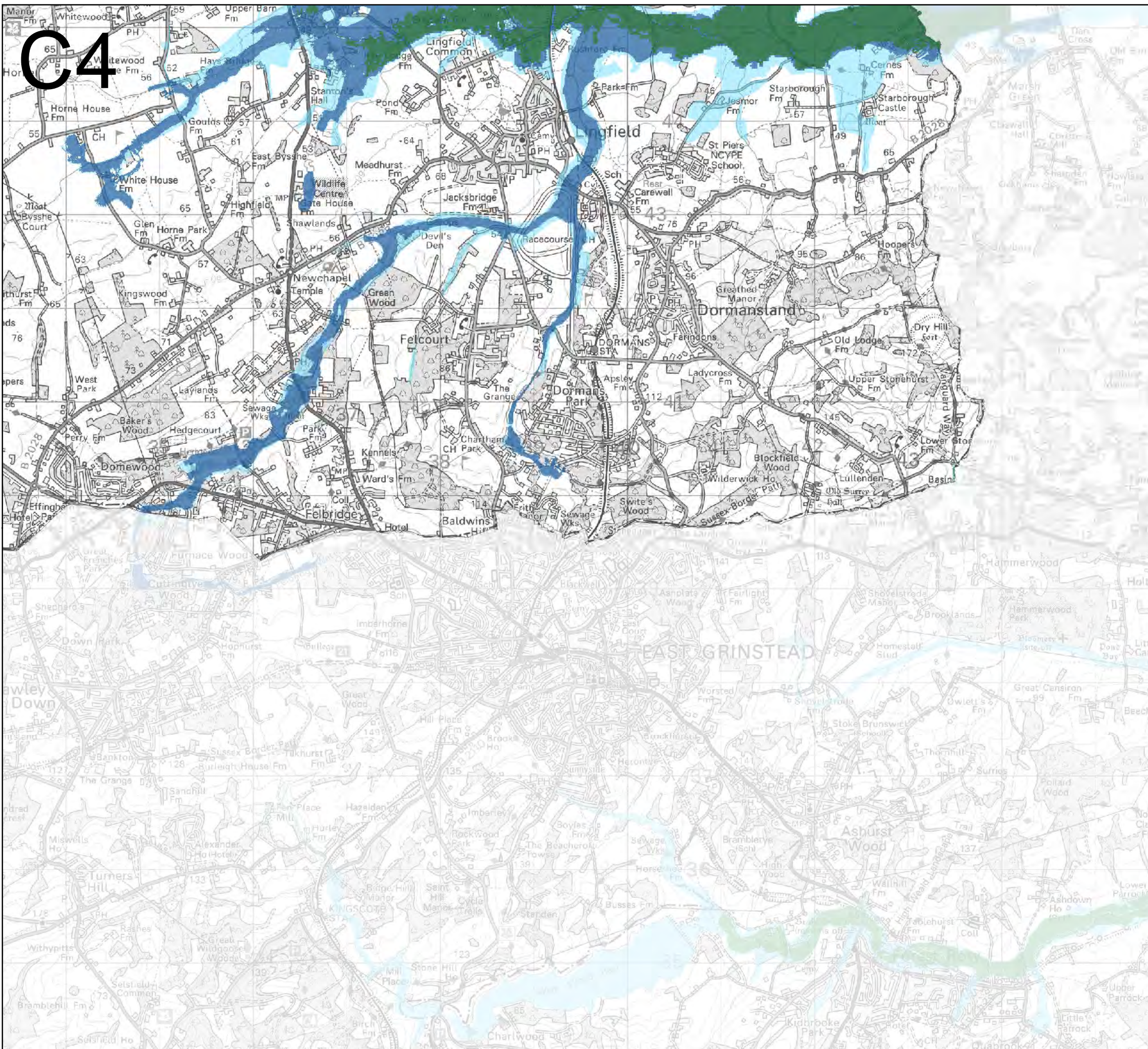

Key Plan

Flood Zone

- Flood Zone 3b
- Flood Zone 3a
- Flood Zone 2

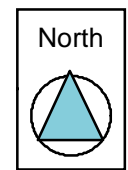

Contains Ordnance Survey data © Crown copyright and database right 2017.
 Contains public sector information licensed under the Open Government Licence v3.0.

Flood zone 2 comprises land assessed as having between a 1 in 100 and 1 in 1000 annual probability of river flooding (0.1% - 1%) or between 1 in 200 and 1 in 1000 annual probability of sea flooding (0.1% - 0.5%) in any year.
 Flood zone 3 comprises land assessed as having a greater than 1 in 100 annual probability of river flooding (>1.0%) or a greater than 1 in 200 annual probability of flooding from the sea (>0.5%) in any year.
 Flood zone 3b comprised land where water has to flow or be stored in times of flood.
 The 1 in 20 year extent has been used to designate flood zone 3b, and where data was not available flood zone 3 has been used as a proxy.

**Strategic Flood Risk Assessment - Level 1
 Appendix C - Areas at Risk of Flooding
 from Rivers (Flood Zone Mapping)**