

North Elevation

New external cavity walls to comprise 102mm facing brick outer skin, 100mm cavity fully filled with drytherm insulation. Internal skin to be Celcon 7N/mm blockwork to ground, 4N/mm to first. Provide cavity wall ties at 450mm vertical and 900mm horizontal spacing. Double up wall ties at reveals and openings. Allow for all openings and reveals to be closed using proprietary insulated closers, such as Thermabate or similar.

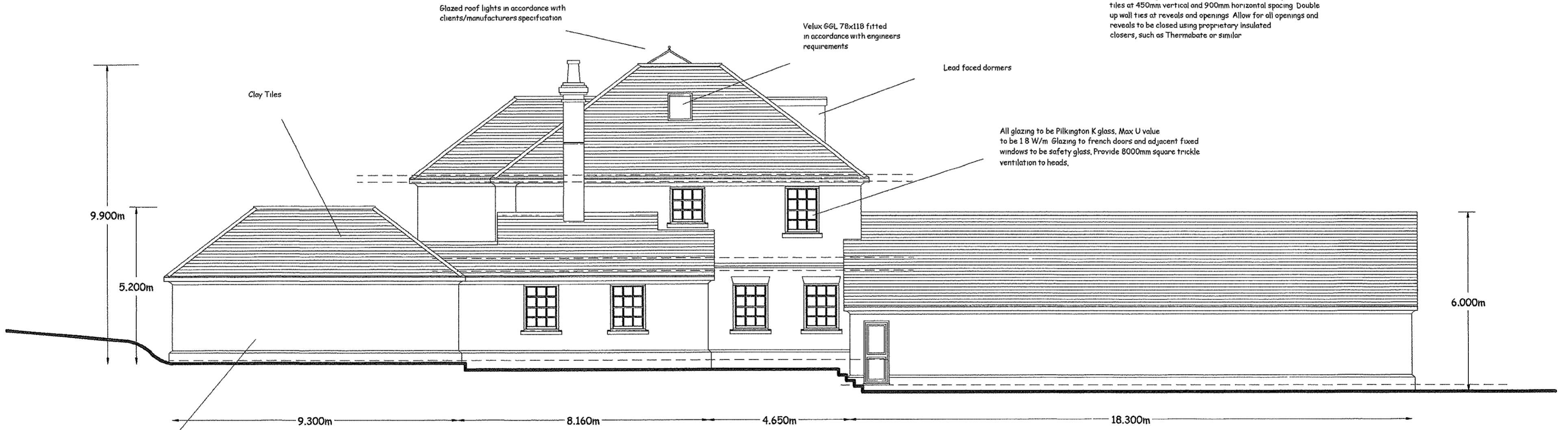

East Elevation

New external cavity walls to comprise 102mm facing brick outer skin, 100mm cavity fully filled with drytherm insulation. Internal skin to be Celcon 7N/mm blockwork to ground, 4N/mm to first. Provide cavity wall ties at 450mm vertical and 900mm horizontal spacing. Double up wall ties at reveals and openings. Allow for all openings and reveals to be closed using proprietary insulated closers, such as Thermabate or similar.

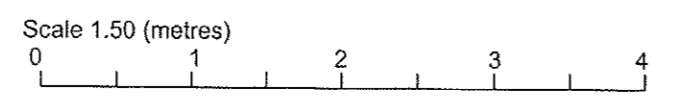
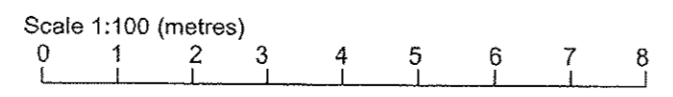

Please check the drawing scale before taking measurements

Client	Mr Simpson	Drawing Title	Proposed Elevations
Job Title	Replacement Dwelling at Greensleeves, The Glade Kingswood,	Scale	1:100
		Date	July 2008
		Drawing No	08/31-06
		Drawn By	KRS Designs